

James R. Hall
 or
 W. Odaline Hall
 1124 Pugh Rd
 Mifflin, Pa

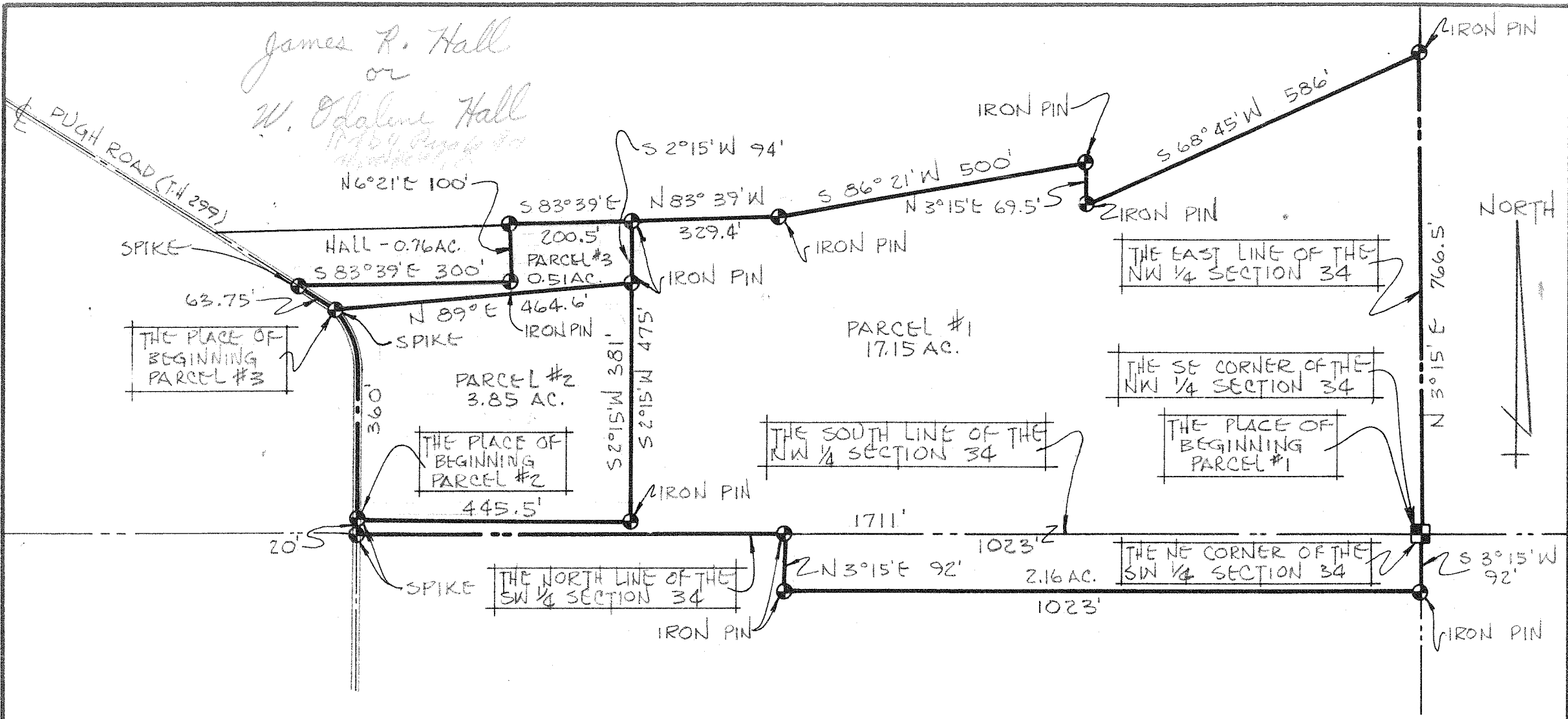

⊙ INDICATES PROPERTY CORNERS OF THIS SURVEY.

THIS SURVEY PLAT FOR PROPERTY TRANSFER WAS MADE FOR AND AT THE REQUEST GERALD EULETT.

SURVEY PLAT FOR PROPERTY TRANSFER	
G. EULETT	
PT. NW 1/4 & PT. SW 1/4 SECTION 34, T-23; R-17 MIFFLIN TOWNSHIP RICHLAND COUNTY, OHIO	
DATE: AUGUST 3, 1972	SCALE: 1"=200'
DRAWING No: 72815	DRAWN BY: JMG

Justin A. Seiler
 SURVEY BY: JUSTIN A. SEILER
 REG. SURVEYOR #4421