

NORTH

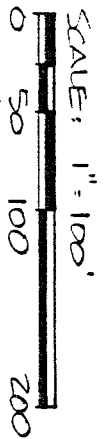

BEARINGS ARE BASED ON DEED VOL. 851, P. 251

MOBILED CORNER FOR NEET POST

CONCRETE CURB WITH 2\"/>

EAST LINE SE COR. SEC. 33

THE PLACE OF REMAINING

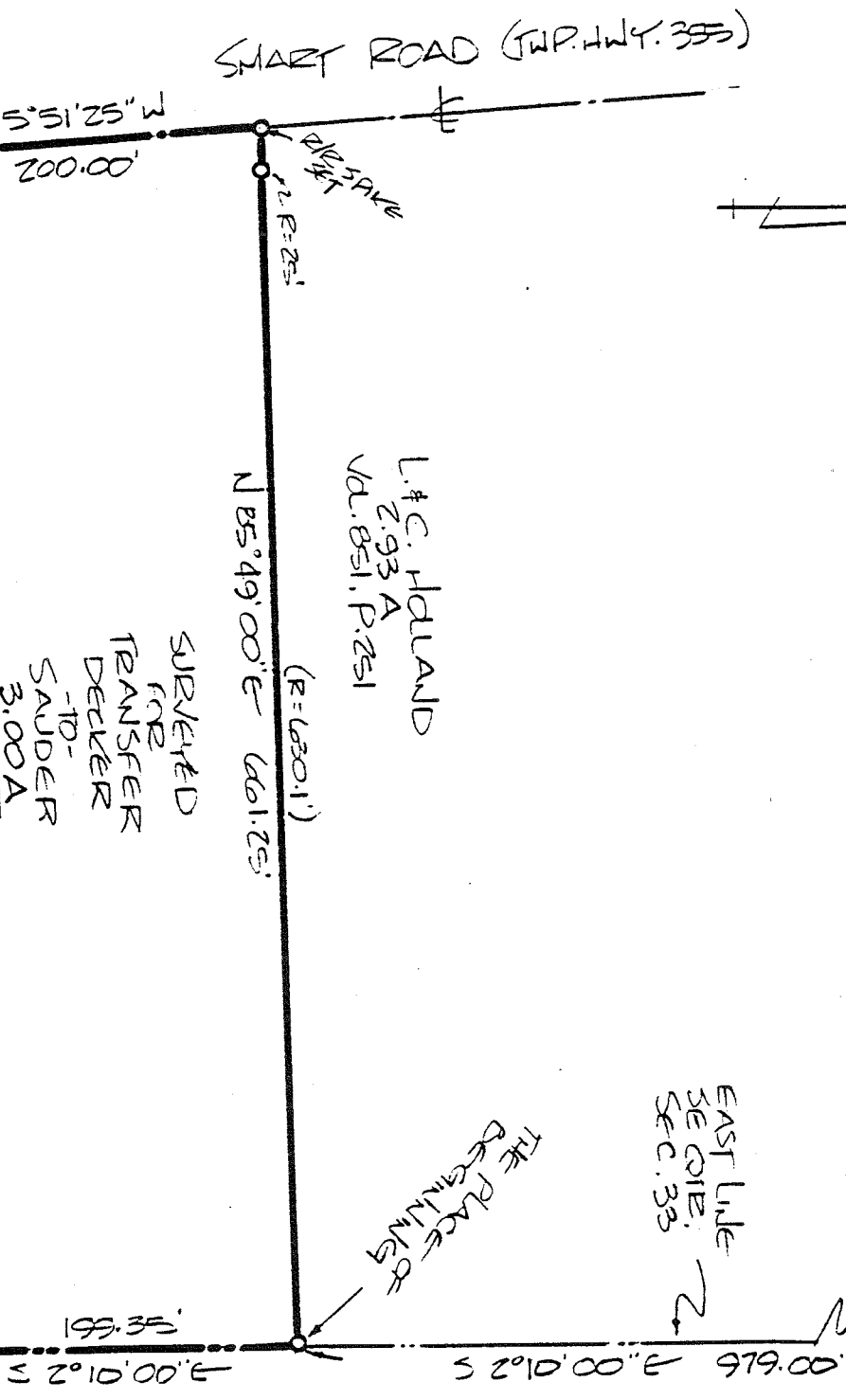

L. & C. HOLLAND
2.93 A
VOL. 851, P. 251

SUBMITTED FOR TRANSFER DECKER - TO SAUDER 3.00 A

I. M. LECKER
6.70 A
VOL. 728, P. 224

NEW SPLIT TAX MAP APPROVED

E. A. D. INITIAL DATE 10/24/91

J. R. N. INITIAL DATE 10/24/91
TRANSFER APPROVED JACK REINER RICHLAND CO. AUDITOR

- IRON PIN FOUND
- P. K. SPIKE SET
- 5/8" Ø REINFORCING RODS W/ I.D. CAPS MARKED "SELLER 6869" SET.

Douglas C. Seiler 10/23/91

SURVEY BY DOUGLAS C. SEILER
REG. SURVEYOR NO. 6869
32 1/2 N. MAIN ST.
MANSFIELD, OHIO
(419) 525-3644

SUBJECT PLAT	
DECKER - TO SAUDER	
PT. SE COR. SEC. 33, T-23, R-17 MIFELIN TOWNSHIP RICHLAND COUNTY, OHIO	
DATE: OCT. 22, 1991	SCALE: 1"=100'
DESK NO. 91292	LEGN. BY: GSS