

NORTH

● INDICATES PROPERTY CORNERS OF THIS SURVEY

THIS SURVEY WAS MADE FOR AND AT THE REQUEST OF: ~~WALTER E.~~ HARTWIG
Walter E.,

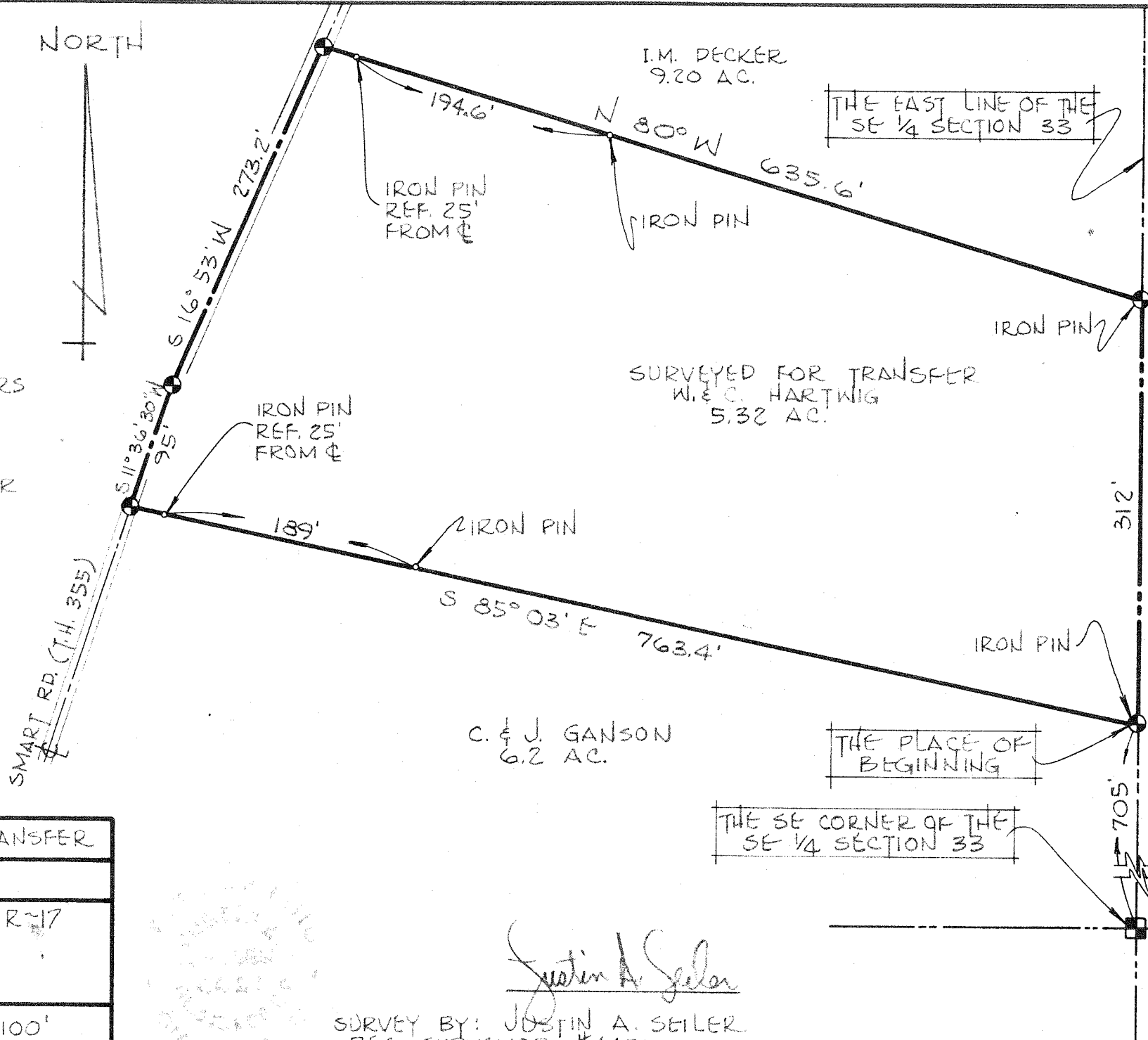

SURVEY PLAT FOR PROPERTY TRANSFER

HARTWIG

PT. SE 1/4 SECTION 33, T-23; R-17
MIFFLIN TOWNSHIP
RICHLAND COUNTY, OHIO

DATE: JAN. 2, 1974 SCALE: 1"=100'

DRAWING NO: 74978 DRAWN BY: JMG

C. & J. GANSON
6.2 AC.

SURVEYED FOR TRANSFER
W. & C. HARTWIG
5.32 AC.

I.M. DECKER
9.20 AC.

THE EAST LINE OF THE
SE 1/4 SECTION 33

THE PLACE OF
BEGINNING

THE SE CORNER OF THE
SE 1/4 SECTION 33

Justin A. Seiler

SURVEY BY: JUSTIN A. SEILER
REG. SURVEYOR #4421