

SURVEY PLAT

5.07 Acres NE QTR. SECTION 33
 MIFFLIN TOWNSHIP (T-23,R-17)
 RICHLAND COUNTY, OHIO
 FOR: L. ELAM and K. & S. SAUDER
 DEED REFERENCE: VOLUME 850 PAGE 701
 VOLUME 751 PAGE 626

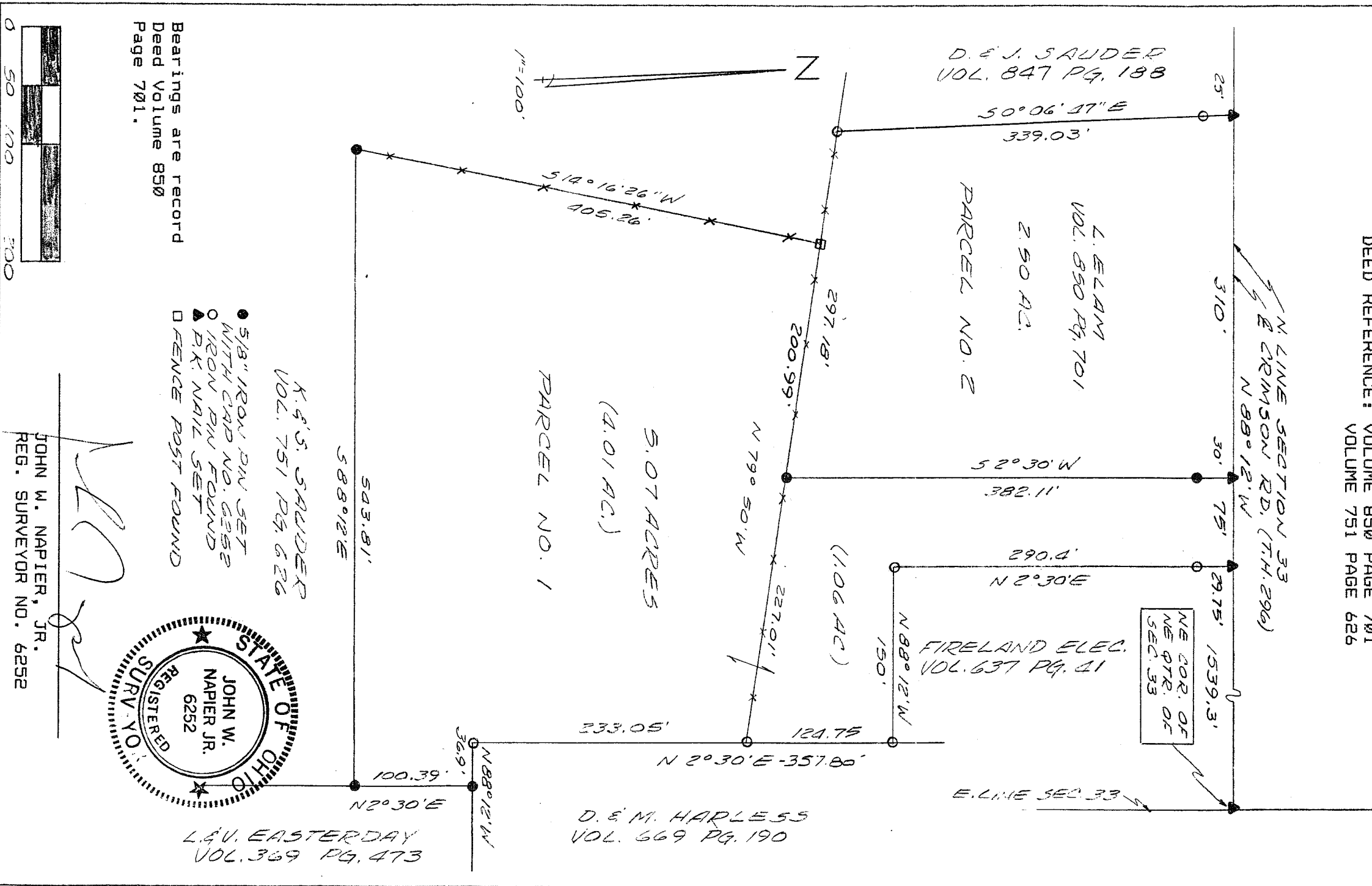

Bearings are record
 Deed Volume 850
 Page 701.

- 5/8" IRON PIN SET WITH CAP NO. 6552
- IRON PIN FOUND
- ▲ P.K. NAIL SET
- FENCE POST FOUND

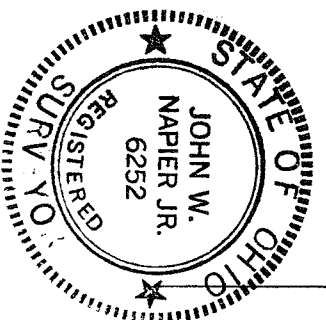

[Signature]
 JOHN W. NAPIER, JR.
 REG. SURVEYOR NO. 6252

