

N.E. 1/4, N.E. 14,  
SEC. 33, T23, R 17

CRIMSON RD. T.H. 296



1" = 50'

- ⊙ I.P. FOUND
- I.P. SET

Flat of Survey located in  
 N.E. 1/4, Sec. 33, Township 23,  
 Range 17, Mifflin Township,  
 Richland County, Ohio.  
 7-29-74

By: James B. Roberts #4279

Larry G. Blunk  
 Larry G. Blunk S.I.T.

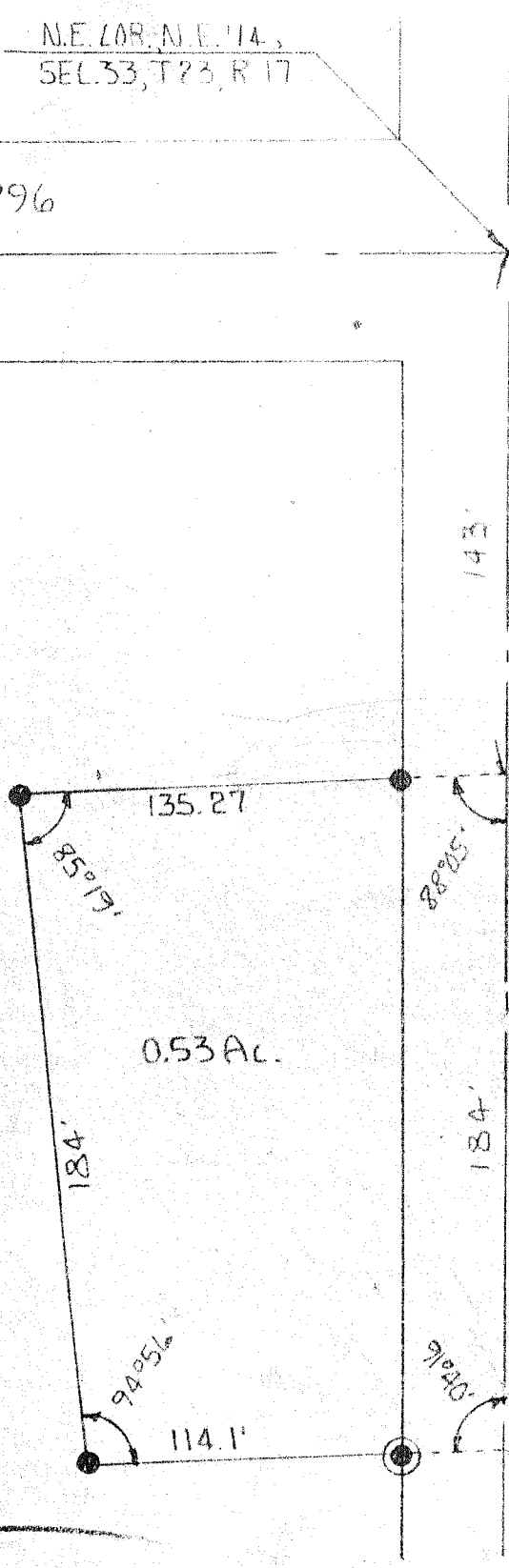

FLUGH RD. T.H. 299