

718-236

Approved by [Signature] per [Signature] 3-25-75

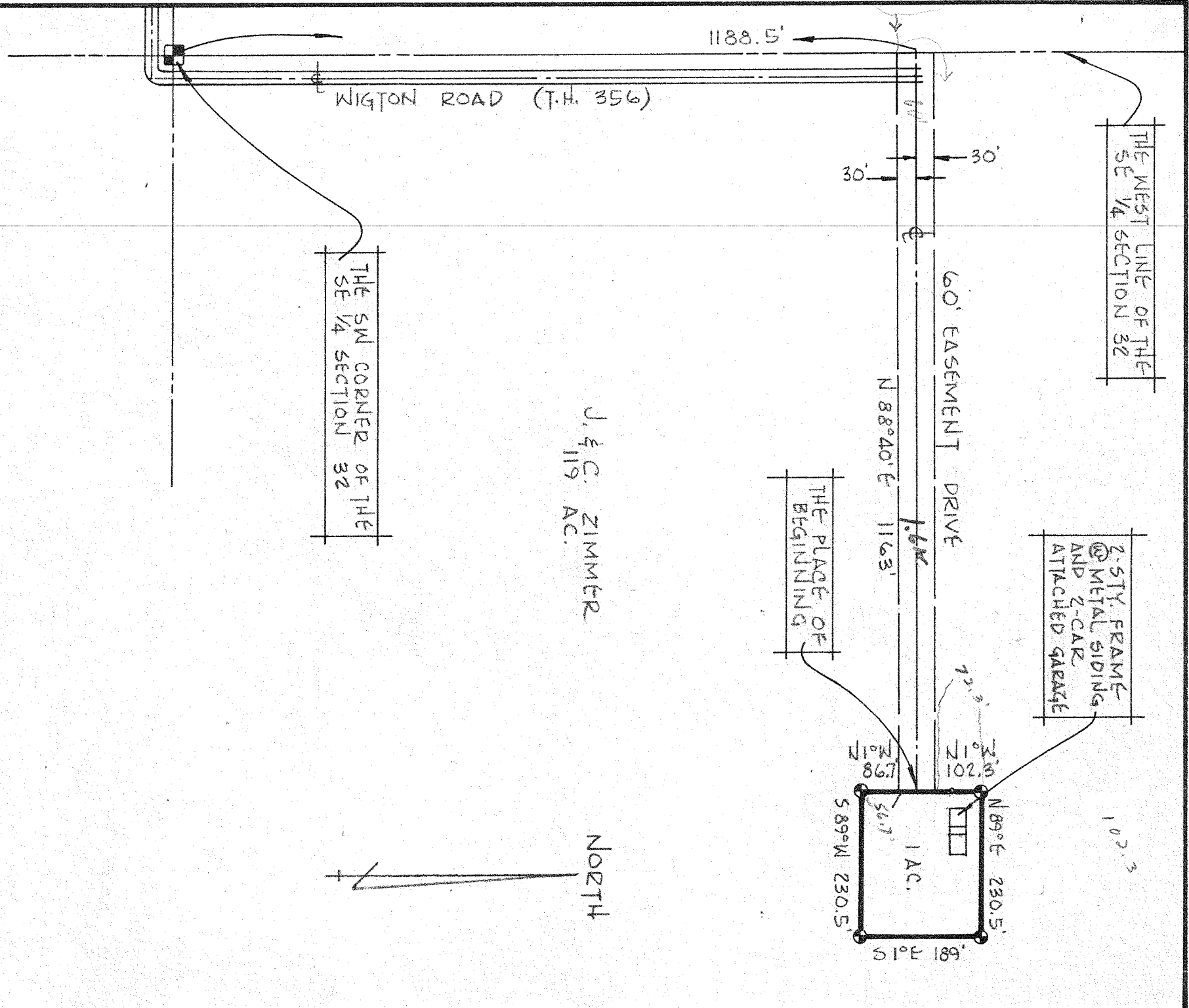

INDICATES PROPERTY CORNERS OF THIS SURVEY.

THIS SURVEY WAS MADE FOR AND AT THE REQUEST OF: JAMES R. ZIMMER JR.

THE SW CORNER OF THE SE 1/4 SECTION 32

THE WEST LINE OF THE SE 1/4 SECTION 32

THE PLACE OF BEGINNING

2-STY. FRAME @ METAL SIDING AND 2-CAR ATTACHED GARAGE

J. & C. ZIMMER 119 AC.

NORTH

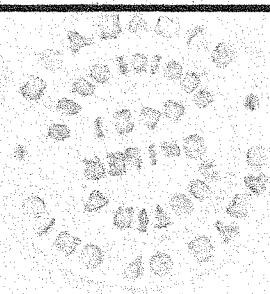

Justin A. Seiler

SURVEY BY: JUSTIN A. SELLER REG. SURVEYOR #4421

SURVEY PLAT FOR PROPERTY TRANSFER	
ZIMMER	
PT. SE 1/4 SECTION 32, T-23, R-17	
MIFFLIN TOWNSHIP	
RICHLAND COUNTY, OHIO	
DATE: FEB. 25, 1975	SCALE: 1"=200'
DRAWING NO.: 751093 DRAWN BY: JMG	