

FLOYD MCFARLAND

PART OF THE NORTHEAST QUARTER, SECTION THIRTY-TWO(32)
TOWNSHIP TWENTY-THREE(23), RANGE SEVENTEEN(17)
MIFFLIN TOWNSHIP, RICHLAND COUNTY, OHIO

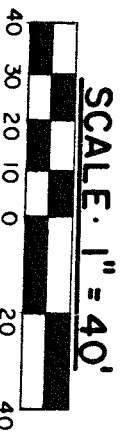
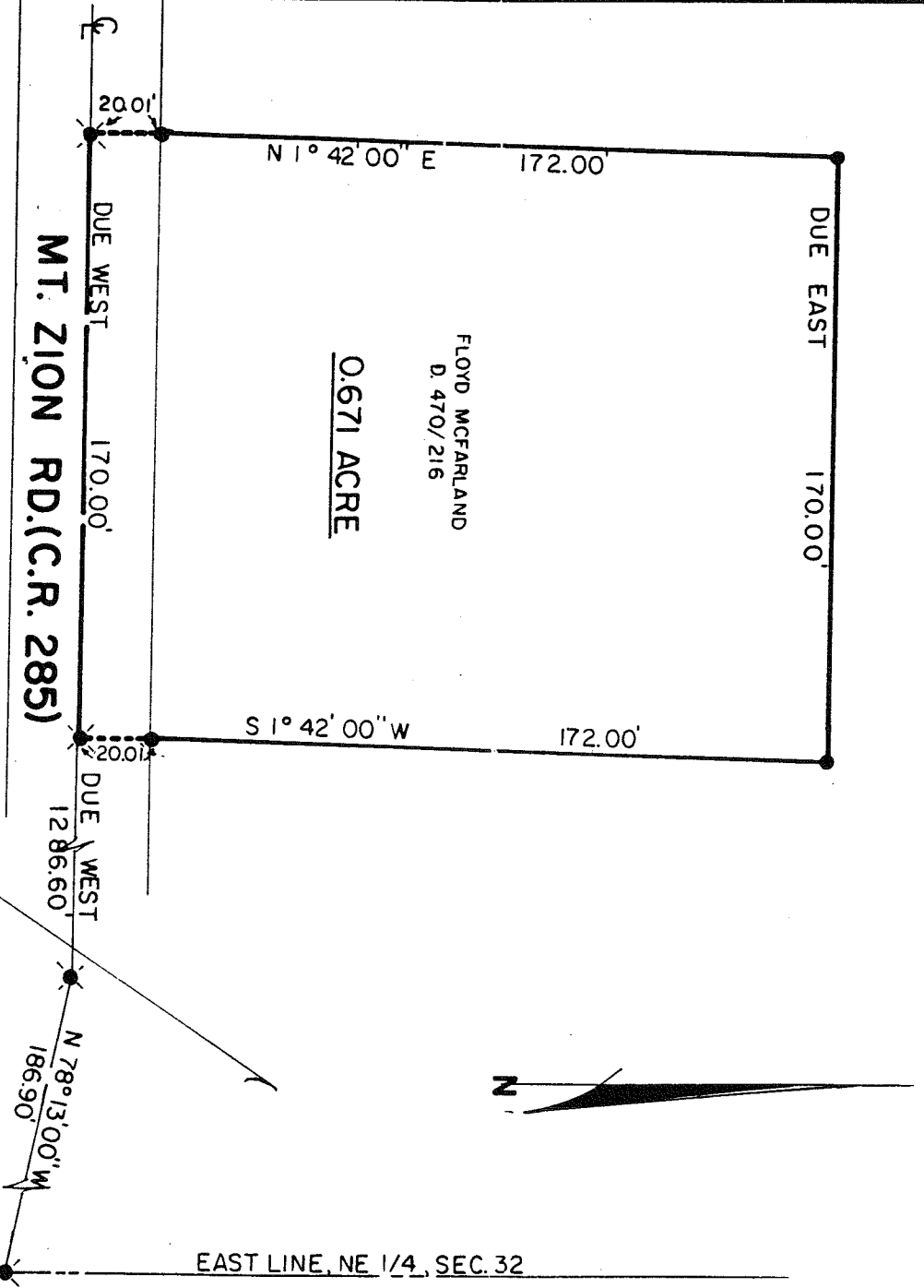

LEGEND

- ⊙ - RAILROAD SPIKE SET
- - 5/8" IRON PIN SET WITH CAP STAMPED "6687, 6991"

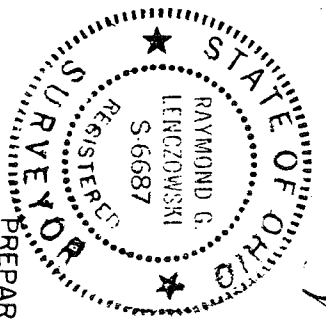

PREPARED BY
F. E. KROCKA & ASSOCIATES

Raymond G. Lenczowski
 RAYMOND G. LENCZOWSKI
 REGISTERED OHIO SURVEYOR NO. 6687
 DATE: DECEMBER 18, 1986