

Samuel E. Norris, P.E., P.S.  
 Professional Engineer & Surveyor  
 285 Valley Hi Drive  
 LEXINGTON, OHIO 44904  
 (419) 884-3755

JOB FRANK MORITZ  
 SHEET NO. 1 OF 1  
 CALCULATED BY S.E.N. DATE 11-22-85  
 CHECKED BY \_\_\_\_\_ DATE \_\_\_\_\_  
 SCALE 1" = 50'

SURVEY  
09

Pt. S.W. 1/4 SEC. 31  
T. 23, R. - 17, MIFFLIN TWP.  
RICHLAND Co., OHIO

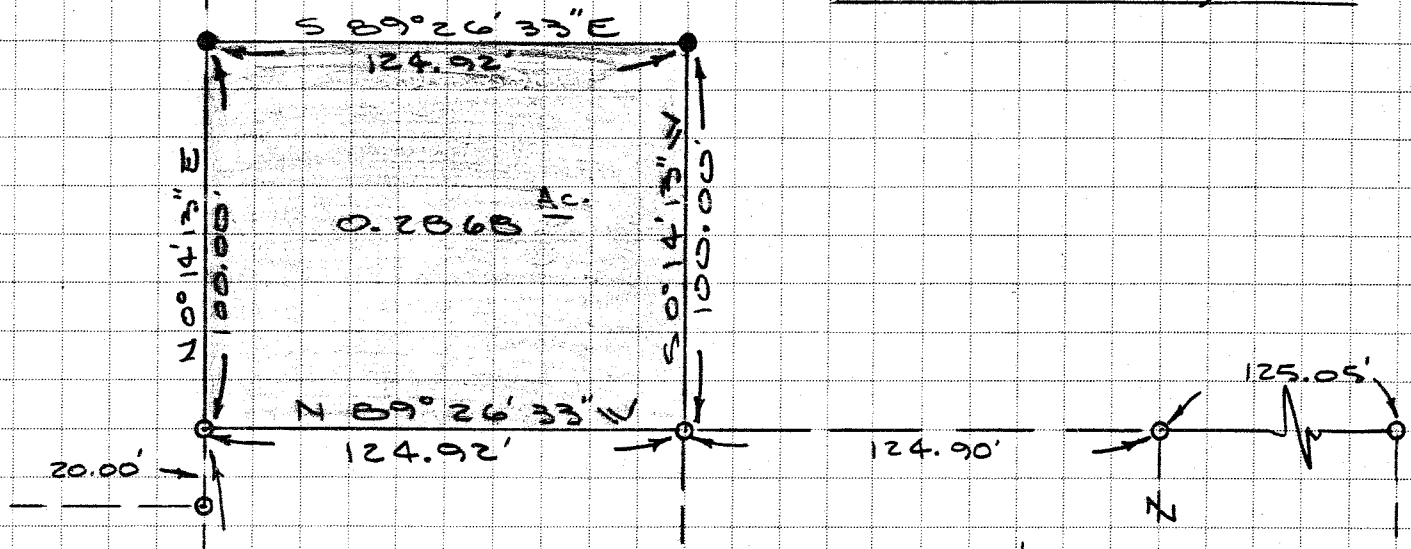

R.M. # K. A. ROBERTS  
V. 869, Pg. 447

K.S.M. FISH  
(V. 685, Pg. 160)

WEST LINE SEC. 31  
N 0° 14' 13" E 200.00'

S.W. COR.  
S.W. 1/4 SEC. 31

(36) (31) CHEW RD. (T.H. - 314)

MADISON TWP.  
MIFFLIN TWP.

- ~ LEGEND ~
- IRON PIN FOUND
  - IRON PIN SET

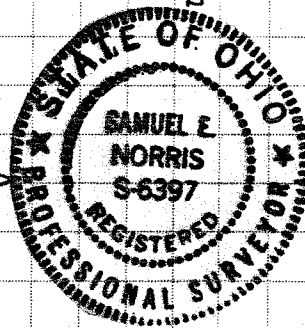

*Samuel E. Norris*  
SAMUEL E. NORRIS  
REG. SURVEYOR #6397