

NORTH

 SCALE 1" = 50'

FRAZEE

WASHINGTON TWP SEC 1
 MONROE TWP SEC 67
 MADISON TWP SEC 36
 MIFFLIN TWP SEC 31

SW COR. SEC 31

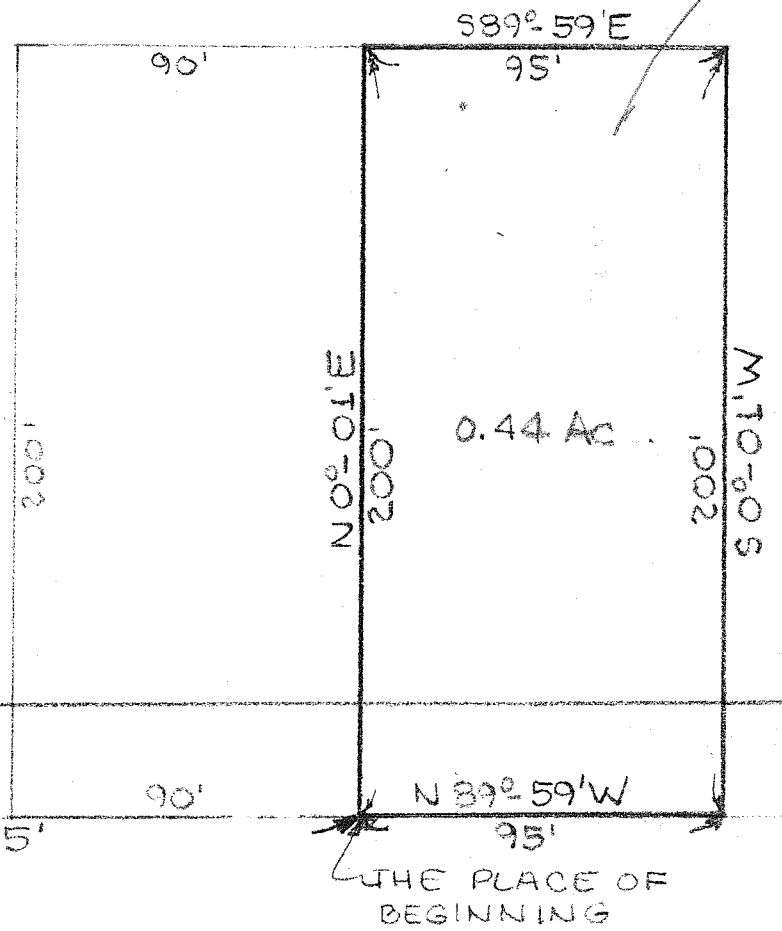
CHW ROAD (60')
 T.H. 314



0.44 Ac

N0°01'E

M10°05'S

S89°59'E

90'

95'

200'

200'

200'

90'

N89°59'W

95'

1285'

THE PLACE OF BEGINNING

THIS SURVEY MADE FOR AND AT
 THE REQUEST OF FRANK MORITZ
Edward J. Hegarty Jr.
 THIS SURVEY BY: EDWARD J. HEGARTY JR.
 REGISTERED SURVEYOR # 5172

SURVEY PLAT FOR:
FRANK MORITZ
PT. SW 1/4 SEC 31 T-23 R-17 MIFFLIN TOWNSHIP RICHLAND COUNTY, OHIO
MARCH 19 TH 1966.