

NORTH

SCALE 1" = 50'

MADISON TWP.
MIFFLIN TWP.
SEC 36
SEC 31
WASHINGTON TWP. SEC 1
MONROE TWP. SEC 6

SW. COR. SEC 31

CHW ROAD (60')
T.H. 314

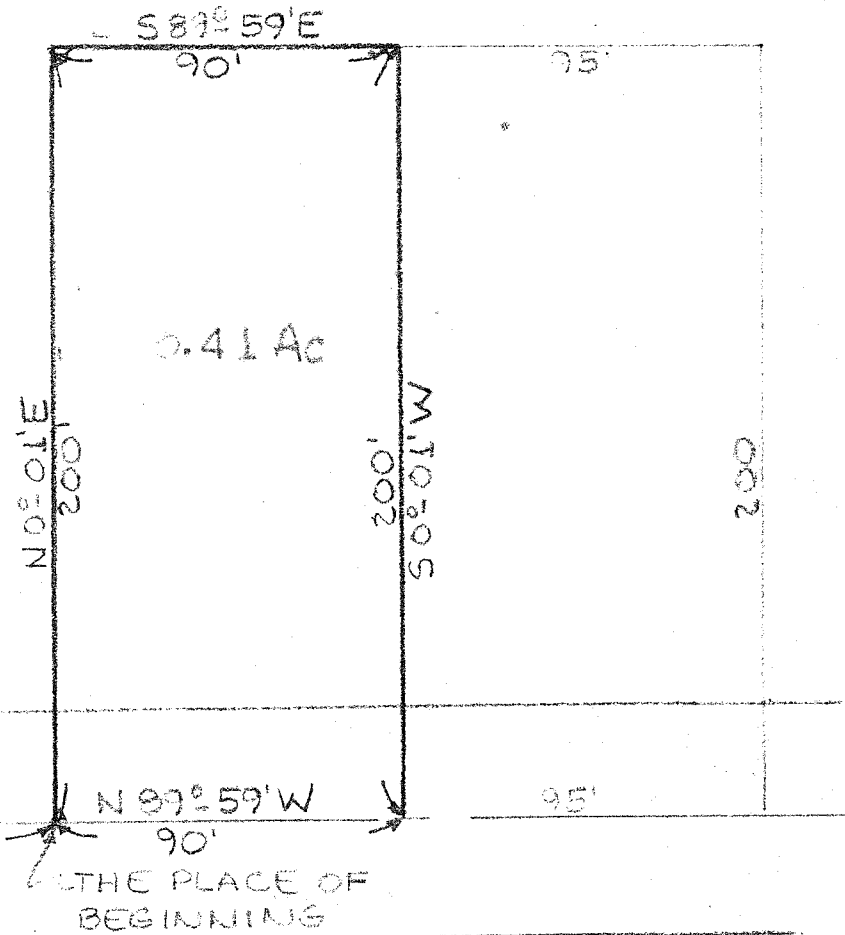

0.41 Ac

N0°01'E
1002'

S81°59'E
90'

200'
S0°01'W

N89°59'W
90'

THE PLACE OF BEGINNING

1195'

95'

200'

THIS SURVEY MADE FOR AND AT THE REQUEST OF FRANK MORITZ

Edward J. Hegarty Jr.

THIS SURVEY BY: EDWARD J. HEGARTY JR.
REGISTERED SURVEYOR #5172

SURVEY PLAT FOR:
FRANK MORITZ
PT. SW 1/4 SEC. 31 T-23 R-17
MIFFLIN TOWNSHIP
RICHLAND COUNTY, OHIO
MARCH 19 TH , 1966