

EAST LINE OF THE
NW 1/4 SECTION 31

WALLACE ROAD (TWP. HWY. 437)

C. & D. ERVIN
105.75 AC.

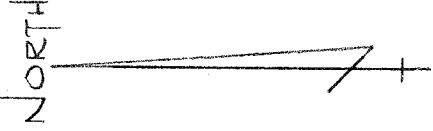
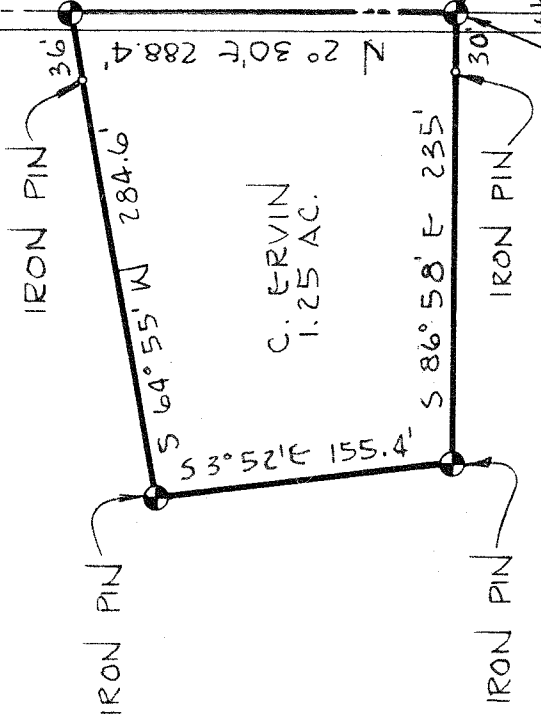

THE PLACE OF
THE BEGINNING

SE CORNER OF THE
NW 1/4 SECTION 31

⊕ INDICATES PROPERTY CORNERS
OF THIS SURVEY.

THIS SURVEY WAS MADE
FOR AND AT THE REQUEST
OF CHARLES ERVIN.



Justin A. Seiler
 SURVEY BY: JUSTIN A. SEILER
 REG. SURVEYOR #4421

SURVEY PLAT
G. ERVIN
PT. NW 1/4 SECTION 31, T-23; R-17
MIFFLIN TOWNSHIP
RICHLAND COUNTY, OHIO
DATE: MARCH 16, 1972 SCALE: 1"=100'
DRAWING NO: 72771 DRAWN BY: JMG