

NORTH

H. & M. HOOK
26.3 AC.

WALLACE ROAD (TWP. 21.37)

IRON PIN

G. & M. THURMAN
52.00 AC.

234.6

IRON PIN
SEE PAGE

N 61° 02' 19" W
234.6

212.6

SUBVEED FOR TRANKSUE
0.67 AC.

THE PLACE OF
BEGINNING

N 87° W 200'

IRON PIN
SEE PAGE

IRON PIN

THE WEST LINE OF
THE NE 1/4 SEC 31

THE SW CORNER OF
THE NE 1/4 SEC 31

1049.7

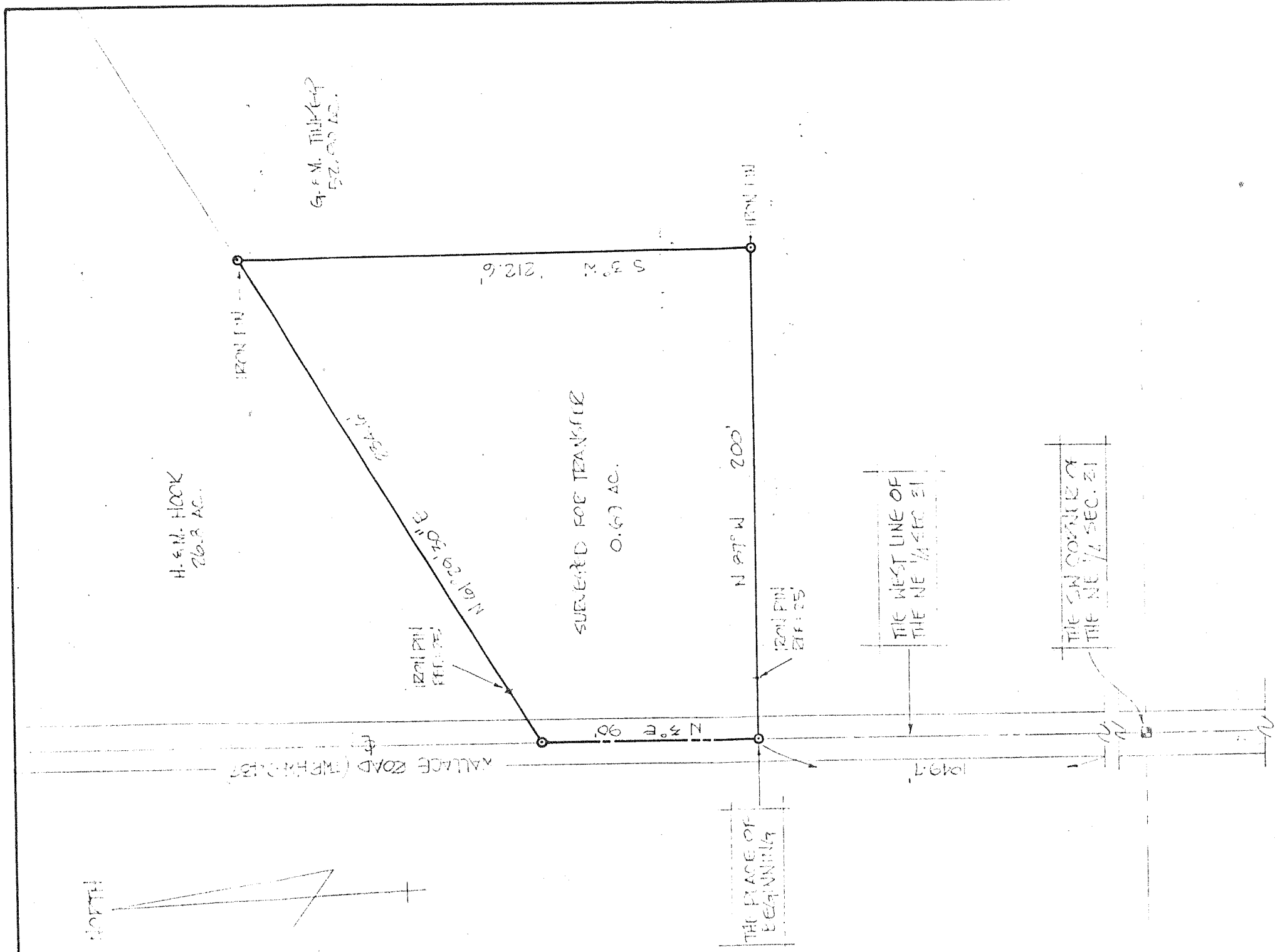

SURVEYED FOR UTILITY TRANKSUE

INDEX

PT. NE 1/4 SECTION 31 TWP. 21.37 R. 17

MIFFLIN TOWNSHIP

RICHLAND COUNTY, OHIO

DATE: SEPT. 1, 1919

SCALE: 1" = 50'

PLAT NO.: 791513

John A. Selzer

SURVEYOR: JUSTIN A. SELZER
PLAT SURVEYOR # 4181

121