

THE PLACE OF BEGINNING

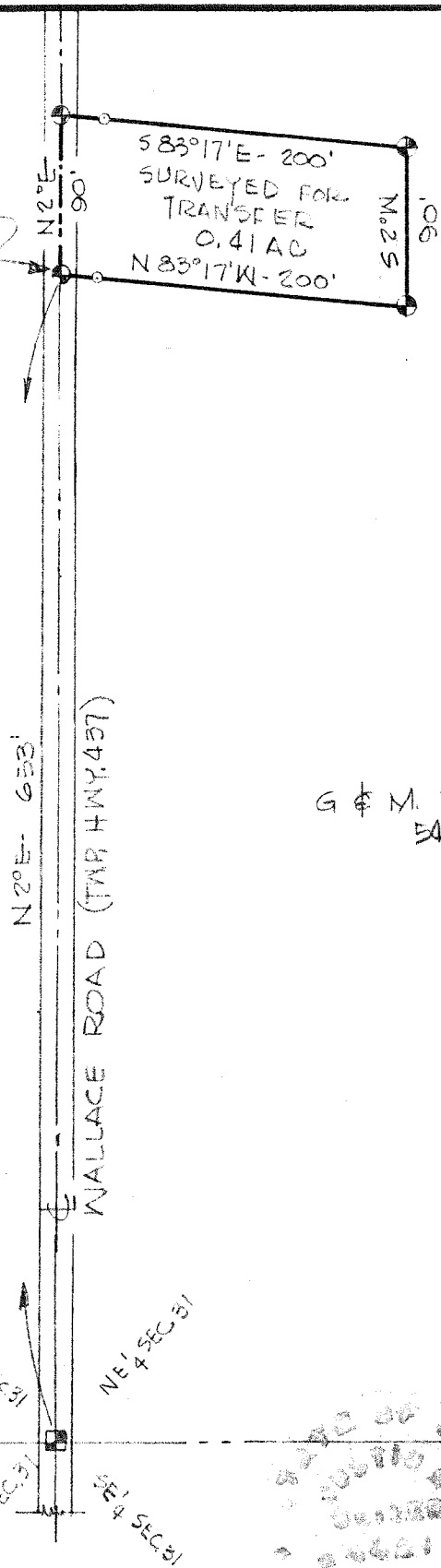

⊕ INDICATES CORNERS OF THIS SURVEY, WITH IRON PINS ON THE REAR LOT CORNERS AND IRON PINS SET 20 FT. BACK FROM THE CENTERLINE OF ROAD.

G & M. TINKEY
50 AC.

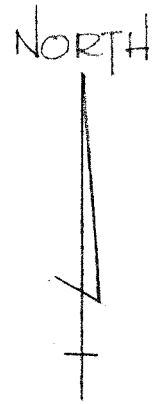

THIS SURVEY WAS MADE FOR AND AT THE REQUEST OF FRANK MORITZ.

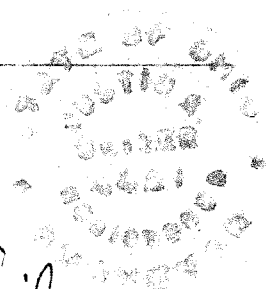

Justin A. Seiler

SURVEY PLAT	
FRANK MORITZ	
PT. NE 1/4 SEC. 31; T-23; R-17	
MIFFLIN TOWNSHIP	
RICHLAND COUNTY,	
OHIO	
DATE: OCT 27 1967	SCALE 1" = 100'