

EASTERN B/W OF I-71

Day  
3.47 ACRES

A. & H. MARSH  
6.87 ACRES

Survey for TRANSFER  
A. & H. MARSH  
J. DAY  
7.5 ACRES

H. H. DAY  
156.44 AC.

S 0° 21' W 708.7'

N 1° E 780.5'

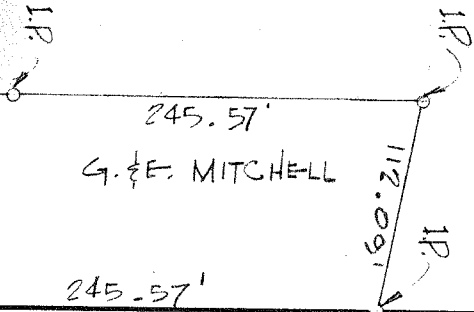

THE EAST LINE OF  
THE SW 1/4 SECTION 30

THE PLACE OF  
THE BEGINNING

INDICATES PROPERTY CORNERS  
OF THIS SURVEY

5 78° 7' E 444.85'  
(COUNTY HIGHWAY 285)

MT. ZION RD.

WALLACE RD.

(T.H. 437)

North



SURVEYED BY: JUSTIN A. SEILER  
BEF. SURVEYOR 4421

Justin A. Seiler

MADE FOR AND AT THE REQUEST  
OF JAMES DAY

SURVEY PLAT FOR PROPERTY TRANSFER  
JAMES DAY

PART SW 1/4 SECTION 30, T-23, R-17  
MIFFLIN TOWNSHIP  
RICHLAND COUNTY, OHIO

DATE: DEC. 23, 1970 SCALE: 1"=100'  
DRAWN: No. 70660 DEWN. BY: SKH