



N.E. Cor. of  
S.E. Qr. of  
S.W. Qr. of  
Sec. 30

N

MAP  
SHOWING LOCATION  
OF A PARCEL OF LAND  
DEEDED BY  
A.C. MARCH  
TO  
JOHN M. SCHEURER  
IN

Section 30, Township 23, Range 17  
Mifflin Township, Richland County  
Ohio

Scale 1" = 100 ft.

March 1965

Drawn from  
a survey by

William Sellner  
Reg. Sur. No. 3915

A.C. Marsh

H. Day

West Line of A.C. Marsh Property

A.C. Marsh

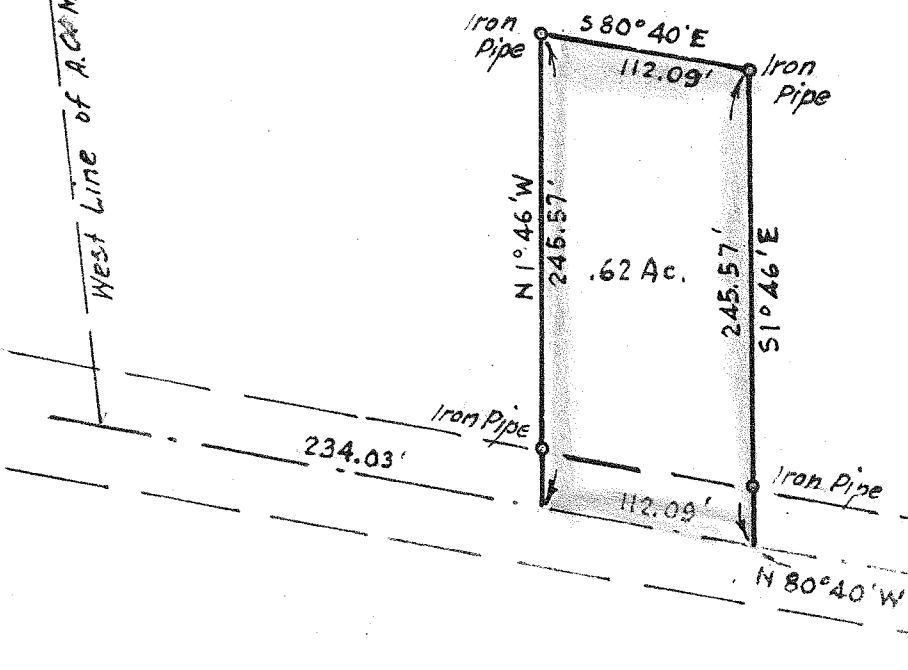

779.58'  
East Line S.W. Qr. of Sec. 30

East Line S.W. Qr. of Sec. 30

MT. ZION ROAD  
448.36'

N 80°40'W

N 1°46'W

58°40'E

51°46'E

112.09'

112.09'

234.03'

.62 Ac.

Iron Pipe

Iron Pipe

Iron Pipe

Iron Pipe