

Murray D. Shaffer
Edgar R. Johnston
M. P. Lichtenwalter
Thomas L. Seitz
H. D. McClellan
Robert A. Kerst

SHAFFER, JOHNSTON, LICHTENWALTER & ASSOCIATES
Surveyors

672 Logan Road
MANSFIELD, OHIO 44907
Telephone 419-756-3374

2585 Cleveland Road
WOOSTER, OHIO 44691
Telephone 216-345-6377

REPLY TO:

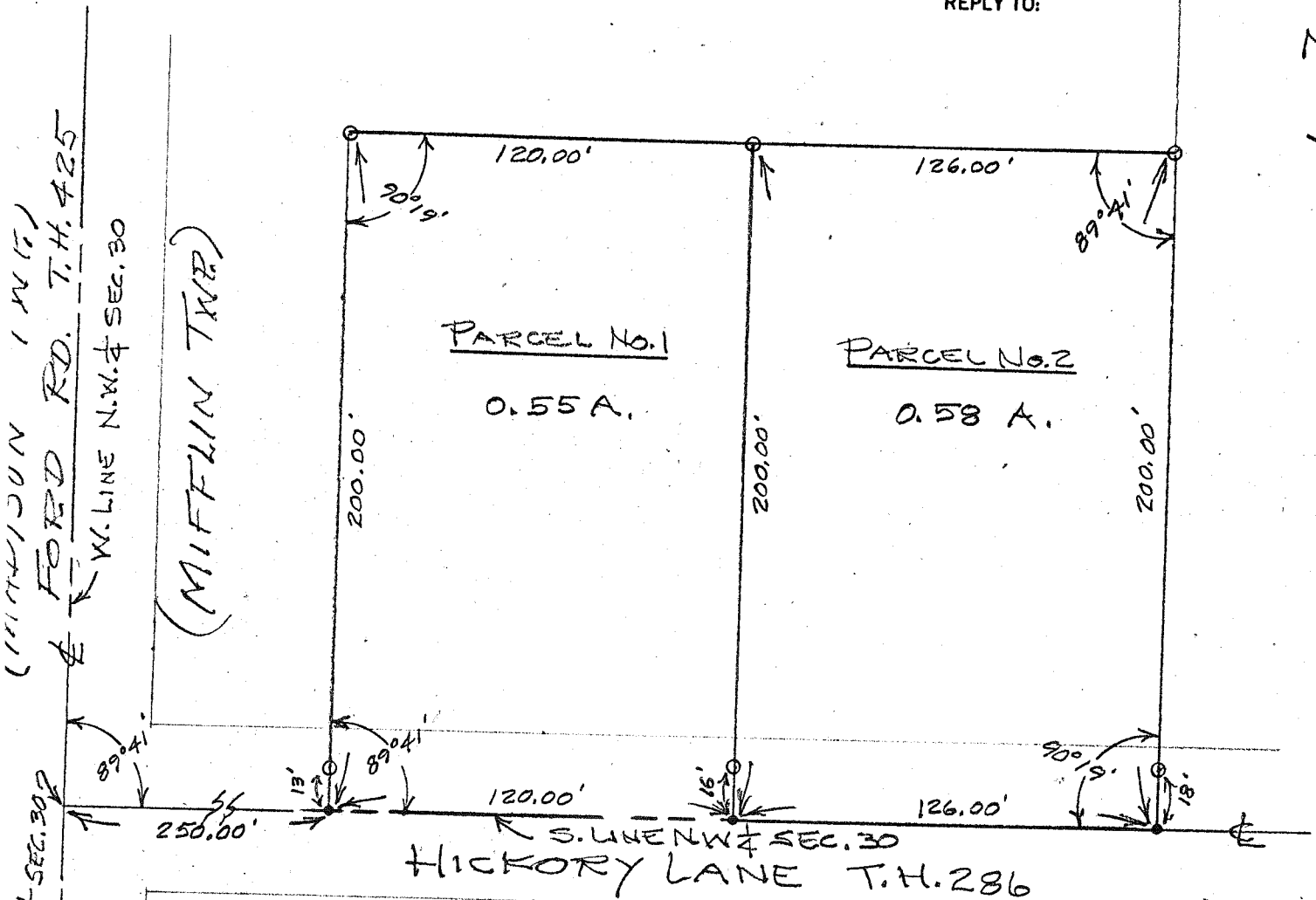

APPROVED
TAX MAP OFFICE
INITIAL _____ DATE _____

SURVEY FOR VERN HARRP
PT. N.W. 1/4 SEC. 30, TWP. 23, R. 17
MIFFLIN TWP, RICHLAND COUNTY, OHIO

• P.K. NAIL & DISC IN PAVT
O IRON PIN SET
DATE - OCT. 10, 1972
SCALE - 1" = 50'

Arthur W. Van Auker
ARTHUR W. VAN AUKEER
REG. SURVEYOR NO. 4722
MANSFIELD, OHIO

J. D. Shaffer
Myar R. Johnston
M. P. Lichtenwalter
Thomas L. Seitz
H. D. McClellan
Robert A. Kerst

SHAFFER, JOHNSTON, LICHTENWALTER & ASSOCIATES

Surveyors

672 Logan Road
MANSFIELD, OHIO 44907
Telephone 419-756-3374

2585 Cleveland Road
WOOSTER, OHIO 44691
Telephone 216-345-6377

October 13, 1972

REPLY TO: Box 3598
Mansfield, Ohio

**ENGINEERING DESCRIPTION
FOR
VERN HARP**

PARCEL NO. 2

Located in Mifflin Township, Richland County, State of Ohio, and known as part of the northwest quarter of Section 30, Township 23, Range 17, and more particularly described as follows:

Commencing at the southwest corner of the northwest quarter of Section 30, being also the intersection of the centerlines of Ford Road (T.H. 425) and Hickory Lane (T.H. 286);

Thence easterly along the south line of said quarter section, a distance of 370.00 feet to the true place of beginning;

Thence northerly, parallel to the west line of said quarter section and with a deflection to the left of 89 degrees 41 minutes, a distance of 200.00 feet to an iron pin, passing through an iron pin at 16.00 feet;

Thence easterly, parallel to the south line of said quarter section and with an interior angle of 90 degrees 19 minutes, a distance of 126.00 feet to an iron pin;

Thence southerly, parallel to the west quarter section line, and with an interior angle of 89 degrees 41 minutes, a distance of 200.00 feet to the south line of the quarter section, passing through an iron pin at 182.00 feet;

Thence westerly, along the south line of the quarter section, a distance of 126.00 feet to the place of beginning, containing 0.58 acres, more or less, but subject to all legal highways and easements of record.



Arthur W. Van Auker
Registered Surveyor No. 4722