

NORTH

THE WEST LINE OF THE NW 1/4 SECTION 30

T. & D. WATSON
0.72 AC.

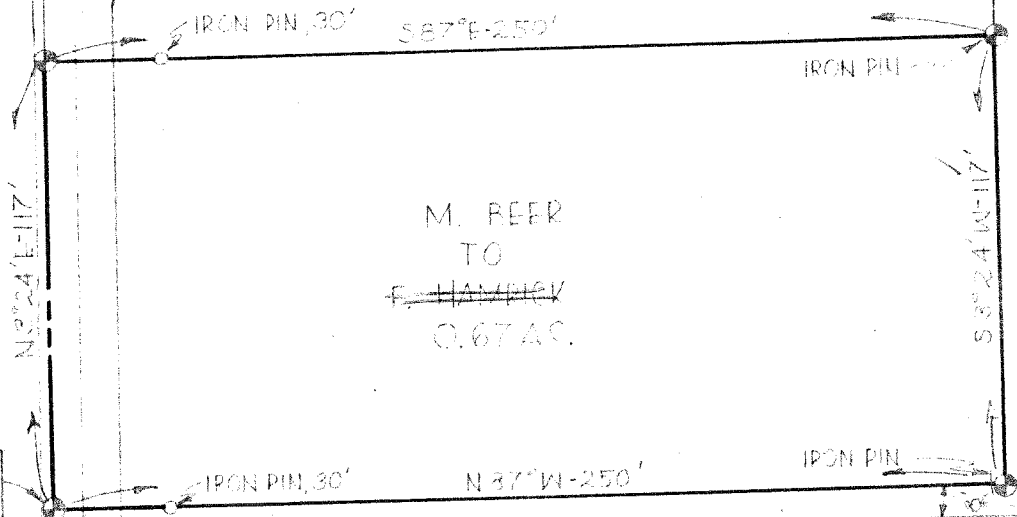

M. BEER
TO
~~E. HAMPIEV~~
0.67 AC.

M. BEER
73.83 AC.

R. & M. BEID
2 AC.

THE PLACE OF BEGINNING

N 89° 24' E - 117'

N 89° 24' E - 145.33'

FORP RD. TH. 425

HICKORY LANE

THE S/E COR OF THE NW 1/4 SECTION 30

THIS SURVEY WAS MADE FOR AND AT THE REQUEST OF MARION BEER

Justin A. Seiler
 SURVEY BY: JUSTIN A. SEILER
 REG. SURVEYOR #4421

| |
|---|
| SURVEY PLAT |
| MARION BEER |
| PART NW 1/4 SECTION 30 MIEFLIN TOWNSHIP RICHLAND COUNTY OHIO |
| DATE: JULY 27, 1966 |
| DRAWING NO. 166207 |
| SCALE: 1"=50' |
| DRAWN BY: DE |