

STUBBS  
LEARN

JAMES LOWE  
5.1 AC.

F. MORITZ  
22.16 AC.

IRON PINS SET ON PROPERTY  
LINES 30 FT. BACK FROM  
CENTERLINE OF ROAD

NORTH  
MAGNETIC.

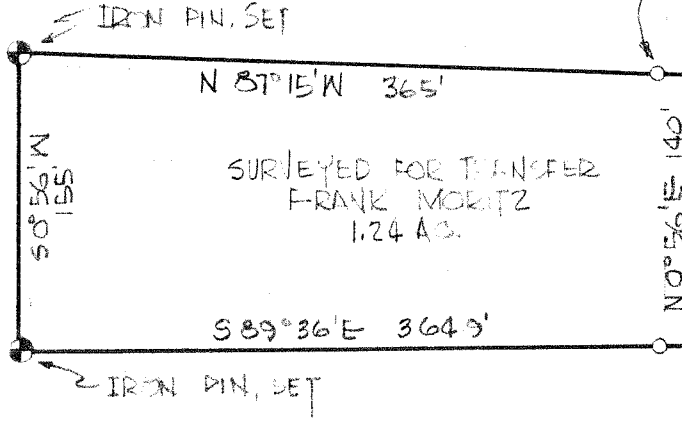

DAY RD. (TWP. 41 N. R. 29 E.)

SURVEYED FOR TRANSFER  
FRANK MORITZ  
1.24 AC.

THE PLACE OF  
BEGINNING

S 89° 36' E 364.9'

N 0° 56' E 140'

IRON PIN, SET

THE EAST LINE OF THE  
NE 1/4 SECTION 30

164.6'

N 0° 56' E 329.6'

M. BEER  
2 AC.

⊕ - INDICATES PROPERTY  
CORNERS OF THIS  
SURVEY.

THE SE CORNER OF  
THE NE 1/4 SEC. 30

165'

THIS SURVEY WAS MADE FOR AND  
AT THE REQUEST OF FRANK MORITZ.

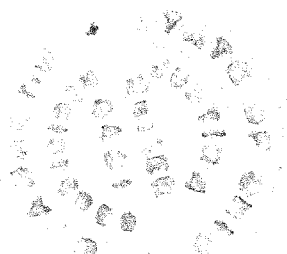

*Justin A. Seiler*

BY: JUSTIN A. SEILER  
REG. SURVEYOR #4421

SURVEY PLAT FOR PROPERTY TRANSFER	
FRANK MORITZ	
PART NE 1/4 SECTION 30; T-23, R-17 MILLIN TOWNSHIP RICHLAND COUNTY, OHIO	
DATE: OCT. 17, 1967	SCALE: 1"=100'
DRAWING NO: 67340	DRAWN BY: JKS