

SURVEY BY: Justin A. Seiler  
 JUSTIN A. SEILER  
 REG. SURVEYOR #4421

THIS SURVEY WAS MADE FOR AND AT  
 THE REQUEST OF MAX ROBERTS.

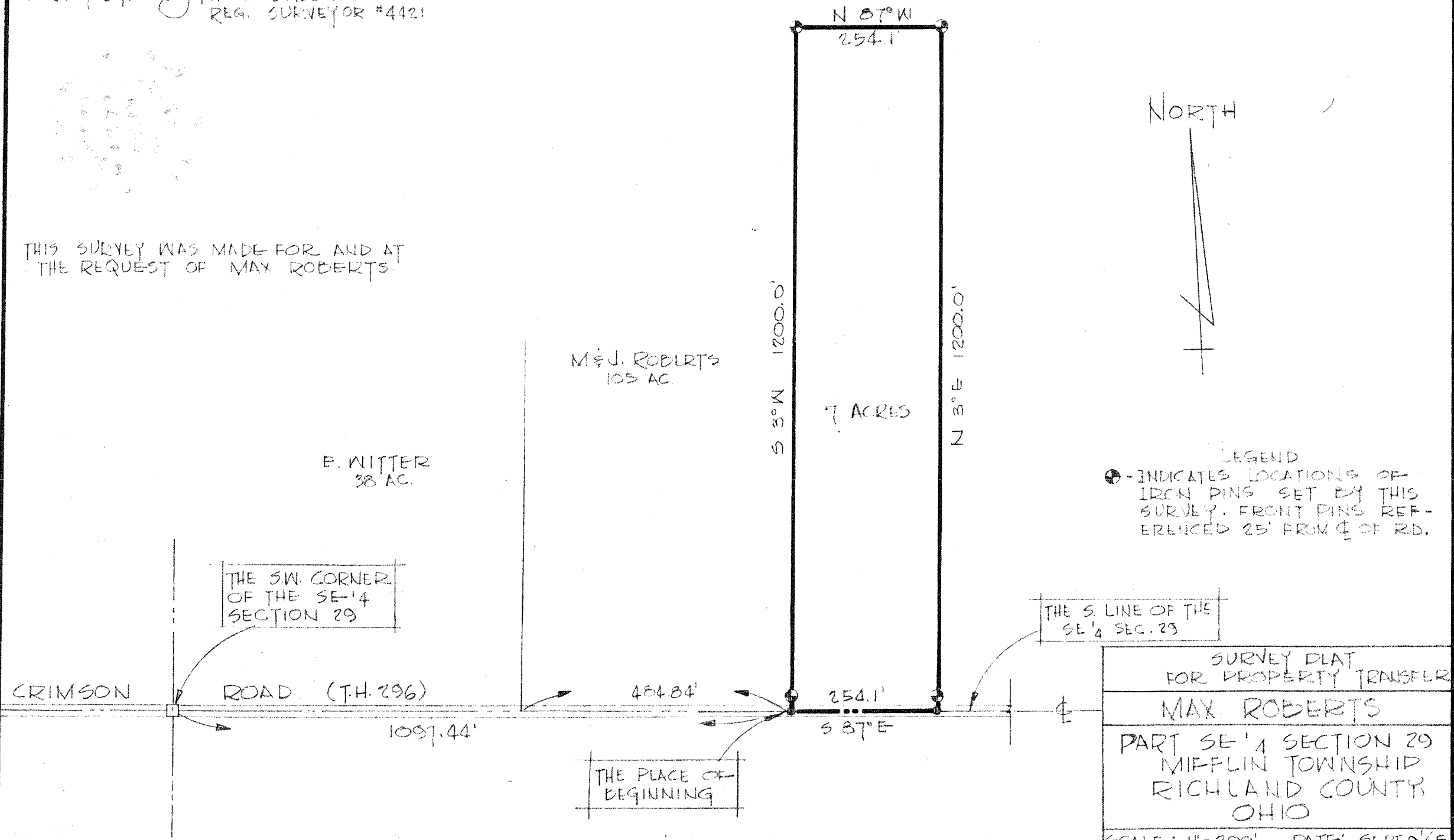

M & J. ROBERTS  
 105 AC.

E. WITTER  
 38 AC.

7 ACRES

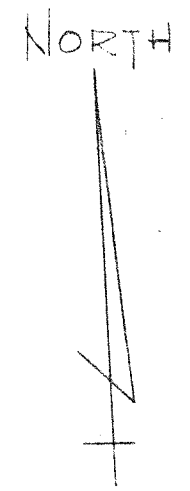

LEGEND  
 ● - INDICATES LOCATIONS OF  
 IRON PINS SET BY THIS  
 SURVEY. FRONT PINS REF-  
 ERENCED 25' FROM C OF RD.

THE S.W. CORNER  
 OF THE SE-1/4  
 SECTION 29

THE S. LINE OF THE  
 SE-1/4 SEC. 29

CRIMSON

ROAD (T.H. 296)

1097.44'

484.84'

254.1'

S 87° E

THE PLACE OF  
 BEGINNING

SURVEY PLAT  
 FOR PROPERTY TRANSFER  
 MAX ROBERTS  
 PART SE-1/4 SECTION 29  
 MIFFLIN TOWNSHIP  
 RICHLAND COUNTY  
 OHIO

SCALE: 1" = 200' DATE: SEPT. 9, 1965  
 DRW. NO: 65122 DRW. BY: JAS.