

SURVEY PLAT  
 PT. SE QUARTER SEC. 29  
 MIFFLIN TOWNSHIP (T-23, R-17)  
 RICHLAND COUNTY, OHIO  
 FOR: D. COOK  
 DEED REF: VOL. 876 PG. 542

• 5/8" I.P. WITH CAP, SET  
 Δ PK. NAIL FOUND

D. COOK  
 VOL. 876 PG. 542

D. COOK  
 VOL. 876 PG. 542

BEARINGS ARE FROM AN  
 ASSUMED MERIDIAN AND  
 ARE FOR THE PURPOSE  
 OF ANGULAR MEASUREMENT  
 ONLY.

N

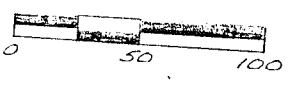

2.217 ACRES

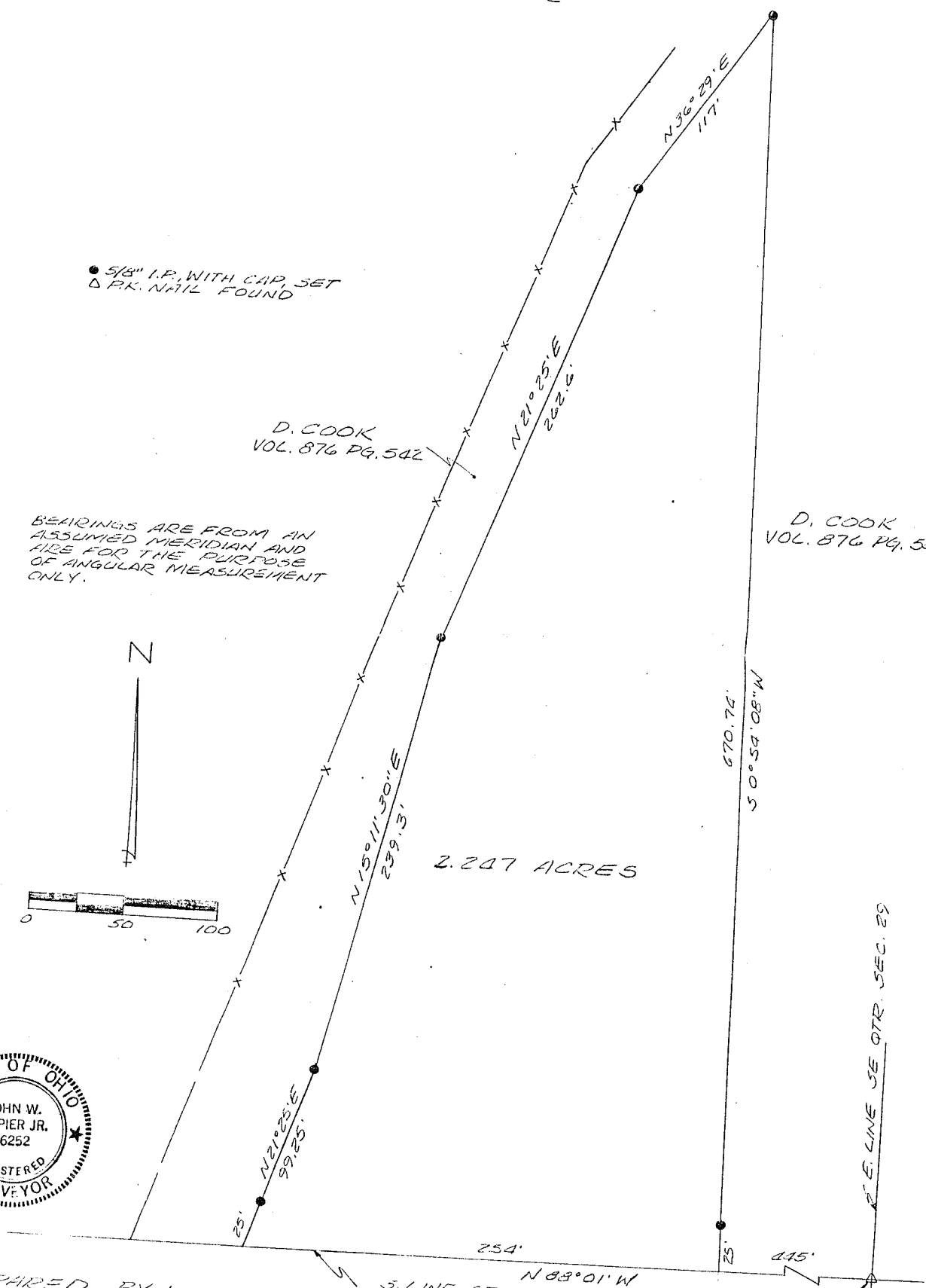
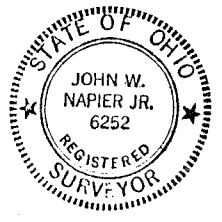

PREPARED BY:

JOHN W. NAPIER, JR.  
 REG. SURVEYOR NO. 6252

APPROVED  
 TAX MAP OFFICE  
 INITIAL: [Signature] DATE: 10/5/89

SE COR  
 SE QTR  
 SEC. 29

R. E. LINE SE QTR. SEC. 29