

FROM: C. F. COLLINS, JR.

Mifflin
Sec 28

RICHLAND COUNTY
ENGINEERING DEPT.
COURT HOUSE

TO: R. McCLEAD

MANSFIELD, OHIO

SUBJECT: PART SE 1/4 SEC 28 T23 R17
MIFFLIN TOWNSHIP
RICHLAND COUNTY

DATE: 18 MAR 58

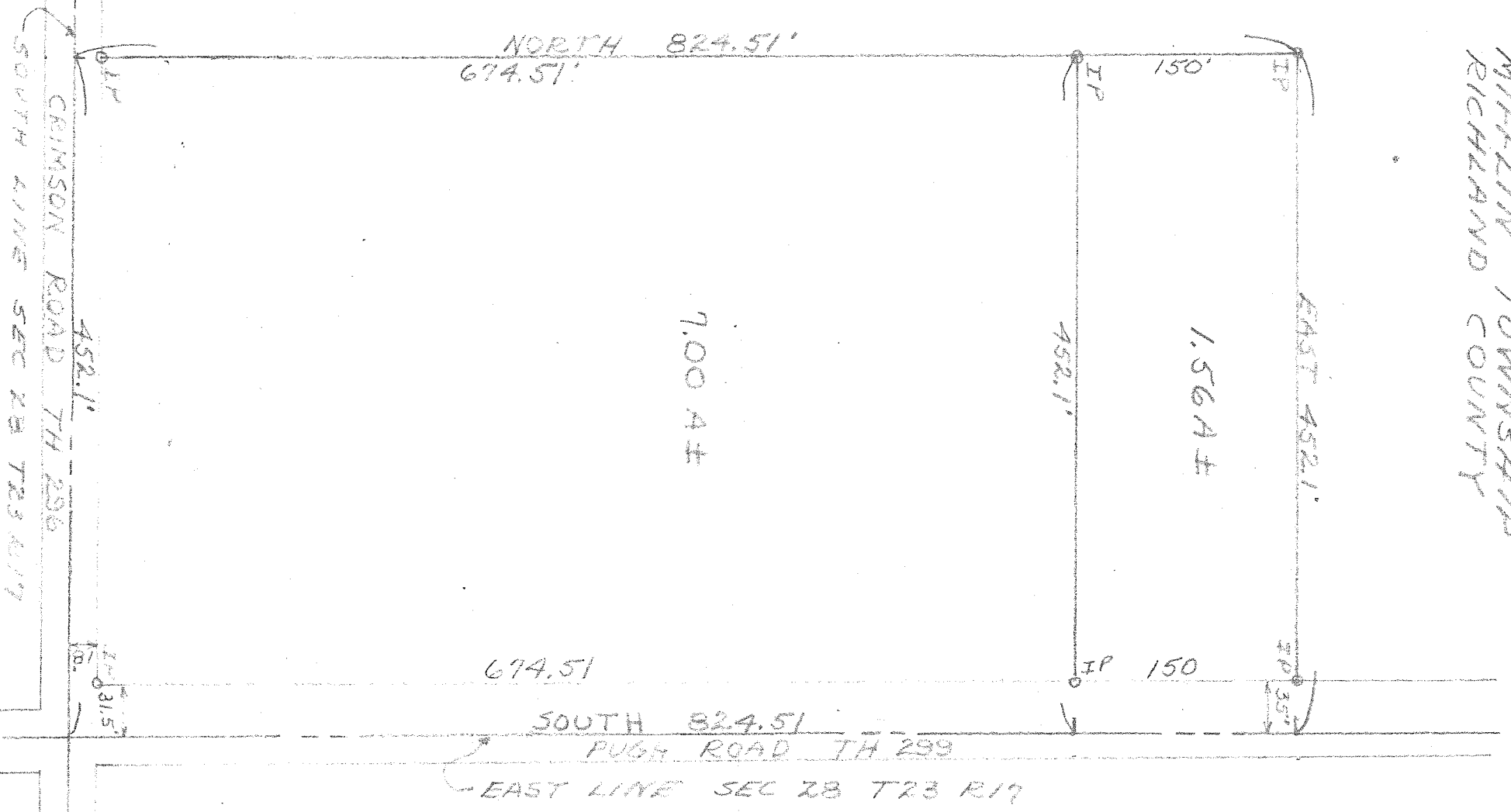

SCALE: 1" = 100'



REG. 5118 H4485