

RICHLAND ENGINEERING LIMITED

2770 Lexington Ave/P.O.Box 3145/Mansfield, Ohio 44904 • 419/884-0074

84084

West Line
NE 1/4
Sec 28

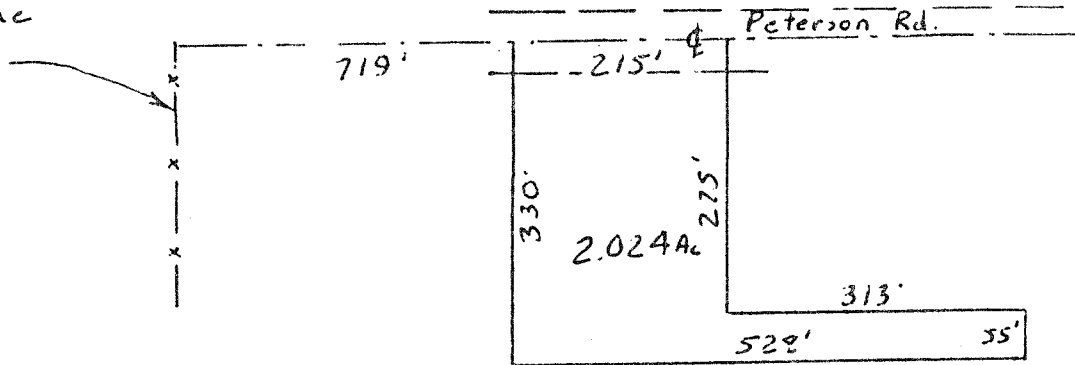

Scale
1" = 200'

Situated in the Township of Mifflin, County of Richland and State of Ohio. Being a part of the Northeast Quarter of Section 28, Township 23 of Range 17 and more particularly described as follows:

Beginning at a point on the north line of the Northeast Quarter of Section 28 also the centerline of Peterson Road (T.H. #295), said point being 719 feet east of the northwest corner of the Northeast Quarter of Section 28;

thence south parallel with the west line of the Northeast Quarter of Section 28 a total distance of 330 feet to an iron pin;

thence east parallel with the north line of the Northeast Quarter of Section 28 a distance of 528 feet to an iron pin;

thence north parallel with the west line of the Northeast Quarter of Section 28 a distance of 55 feet to a point;

thence west parallel with the north line of the Northeast Quarter of Section 28 a distance of 313 feet to a point;

thence north parallel with the west line of the Northeast Quarter of Section 28 a distance of 275 feet to a point on the north line of the Northeast Quarter of Section 28 and the centerline of Peterson Road (T.H. #295);

thence west along and with the north line of the Northeast Quarter of Section 28 and the centerline of Peterson Road (T.H. #295) a distance of 215 feet to the place of beginning and containing 2.024 acres, more or less, but subject to all legal highways and easements of record.

Robert A. Cuning, P.E.
Registered Surveyor #4939