

PLAT OF SURVEY FOR

ROBERT OHL

SECTION 27 LOT #
 TOWNSHIP 23 CITY / VILLAGE
 RANGE 17 MIFFLIN TOWNSHIP
 QUARTER NW RICHLAND COUNTY, OHIO

LEGEND:

- ▲ - P.K. NAIL FOUND
- △ - P.K. NAIL SET
- - RAILROAD SPIKE FOUND
- - RAILROAD SPIKE SET
- - FENCE POST FOUND
- - IRON PIN FOUND
- - IRON PIN SET - CAPPF BLUNK 6320 "

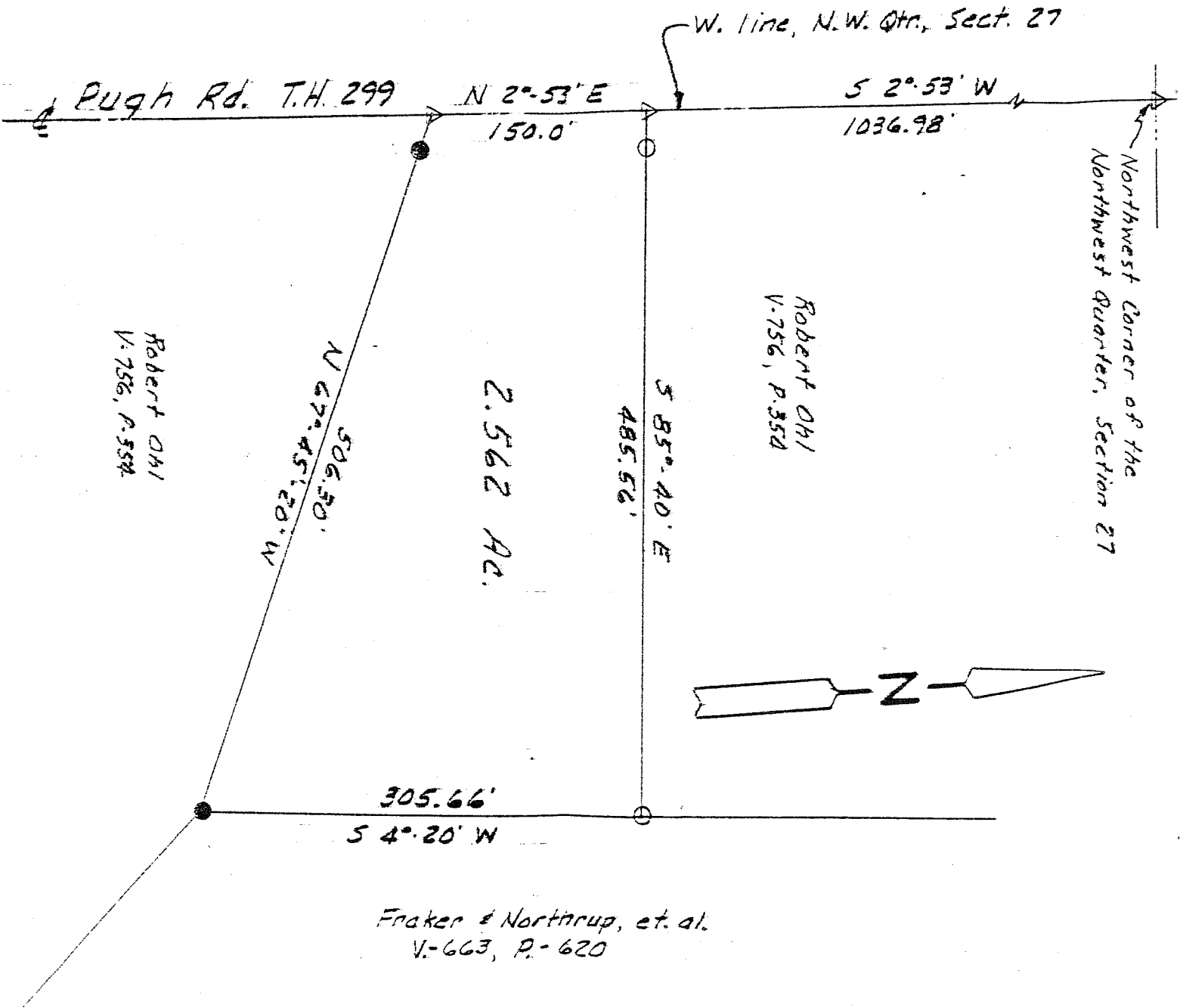

BASIS OF BEARINGS: DEED VOL. 756, PG. 354

I HEREBY CERTIFY THAT THE ABOVE PLAT AND THE FIELD SURVEY IT REPRESENTS ARE TRUE TO THE BEST OF MY KNOWLEDGE

Larry G. Blunk

LARRY G. BLUNK
 PROFESSIONAL SURVEYOR # 6320

DATE 5/6/91

