

143.37

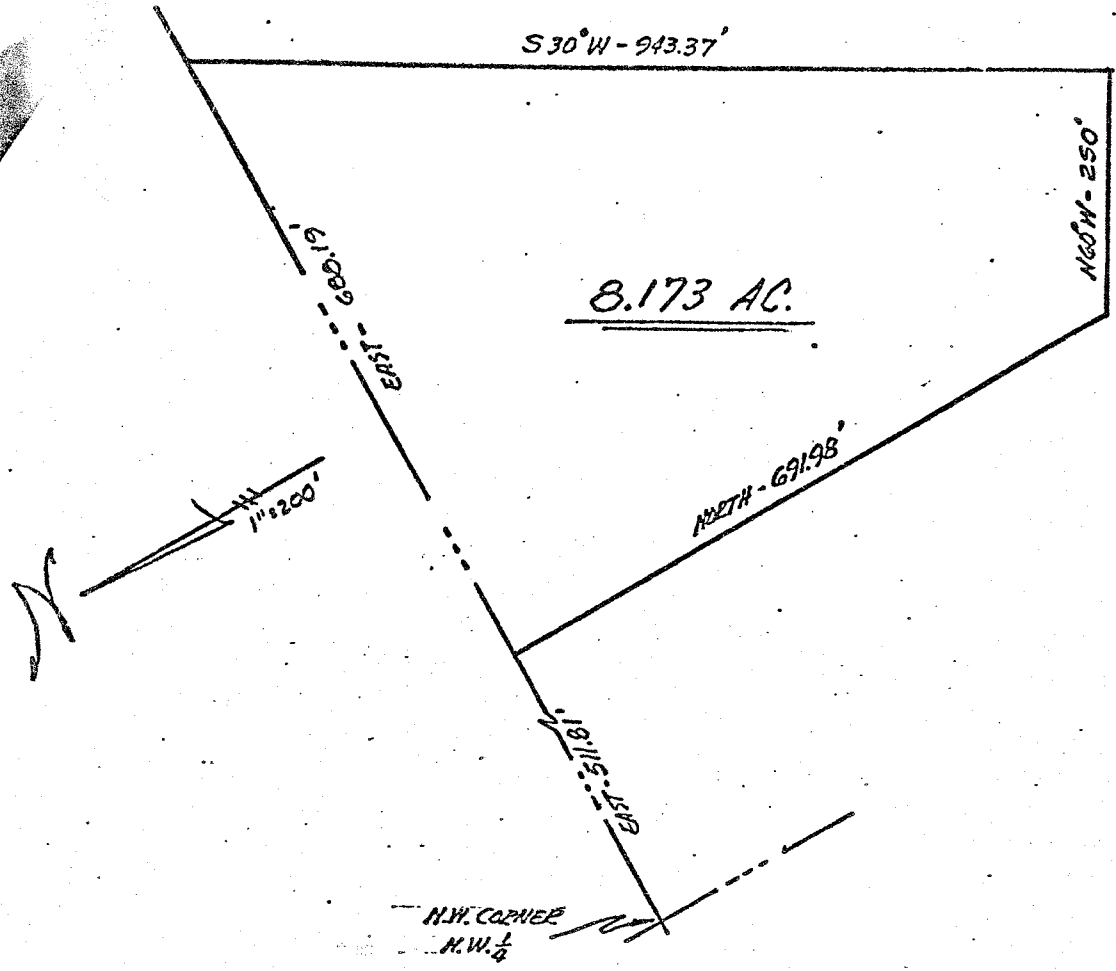

8.173 ACRES  
 SECTION 27, MIFFLIN TWP.  
 RICHLAND COUNTY

**LEGAL DESCRIPTION: 8.173 ACRES**

Situated in the Northwest quarter of Section 27, T.23, R.17 of Mifflin Township, Richland County, Ohio and being further described as follows.

Commencing at the Northwest corner of said Northwest quarter; thence East, along the North line of the quarter, 511.81 feet to the true place of beginning.

Thence continuing East, along said North line of the quarter, 688.19 feet; thence S 30°W, 943.37 feet; thence N 60°W, 250 feet; thence North and parallel to the West line of the quarter, 691.98 feet to the place of beginning.

Containing 8.173 acres of land and being subject to all easemnts of record..

*Phillip Marcus*  
 Phillip Marcus  
 Reg. Surveyor # 4518  
 April 11, 1976

Approved by the Richland County Regional Planning Commission

*April 21, 1976*  
 Date

*John R. Swanson*  
 John R. Swanson, Director-Secretary