

D.P. Saylor.
0.92 AC.
200'

PUGH ROAD (T.H. 299)

THE PLACE OF BEGINNING

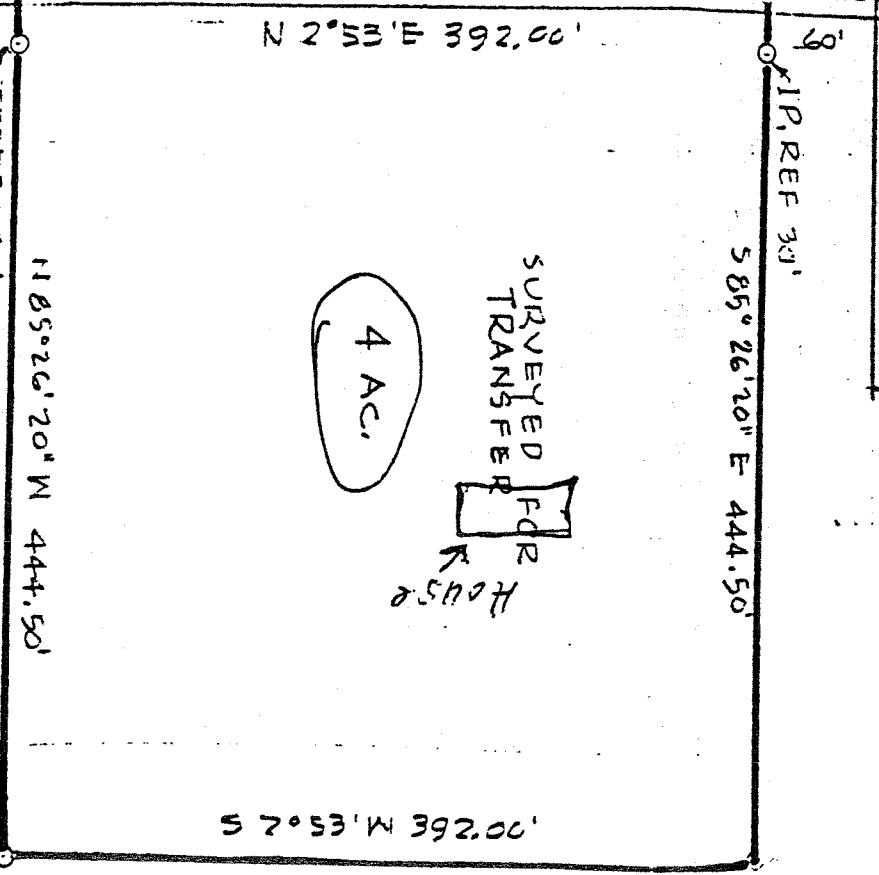

SURVEYED FOR TRANSFER
HOUSE

4 AC.

N 2° 53' E 456.02'

243.02'

409.01'
THE WEST LINE OF THE
NW 1/4 SECTION 27

C. B. HOOD
2 AC.
THE SW CORNER OF THE
NW 1/4 SECTION 27

409.03'

B. OHL
7267 AC.

SURVEY PLAT FOR PROPERTY TRANSFER

ROBERT OHL
PART NW 1/4 SECTION 27
MIFFLIN TOWNSHIP

First A. Saxon