

PHILLIP MARCUS

Consulting Engineer and Surveyor
191 PARK AVENUE WEST
MANSFIELD, OHIO

**SURVEY OF
OSMAN HARIAN PROPERTY
SECTION 27
MIPFLIN TOWNSHIP**

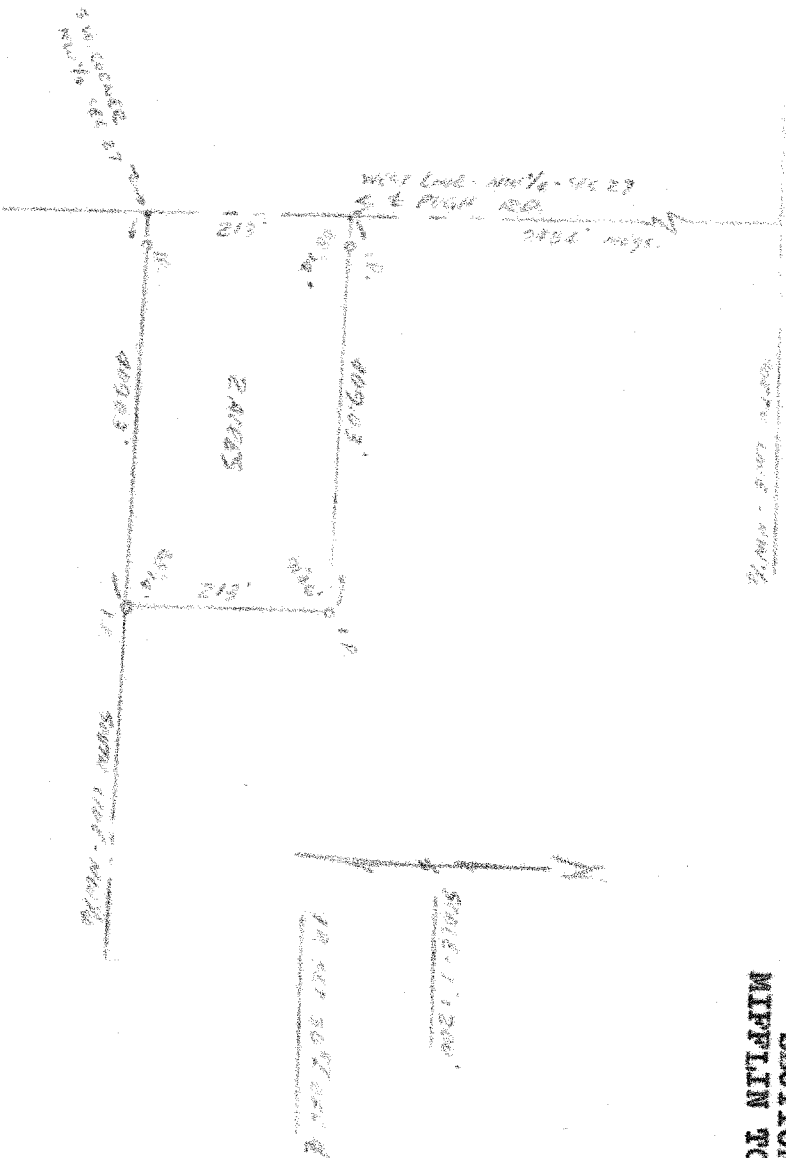

Legal Description:

Situated in the Northwest quarter of Section 27, T. 23, R. 17 of Mifflin Township, Richland County, State of Ohio, and being a part of the Osman Harlan property, and being further described as follows.

Commencing at the Southwest corner of the Northwest quarter of Section 27; thence North, along the West line of the quarter, 213 feet; thence Easterly, with an interior angle of 88° 14', 409.03 feet; thence South, with an interior angle of 91° 46', 213 feet; thence Westerly, along the South line of the quarter, with an interior angle of 88° 14', 409.03 feet to the place of beginning. Containing 2.0 acres of land, more or less, and being subject to all legal highways and easements of record....

Prepared by

Phillip Marcus
Phillip Marcus
Reg. Surveyor # 4518
April 9, 1966