

J. T. FRAKER & al.  
132.013 AC.

N. STEVENS  
2.471 AC

S 2°39' W 651.7'

N 84°20' W 442'

K.C. RICHEY  
0073AC.  
N 2°39' E 1002'  
N 84°20' W 40'

Lot # 12  
A.J. BUDKHAFT'S  
SUBDIVISION

SURVEYED FOR  
TRANSFER

15.89 AC.

S 3°03' 40" W 450'

N 86°41' W 375.8'

S 86°41' E 860.4'

N 2°39' E 1002'

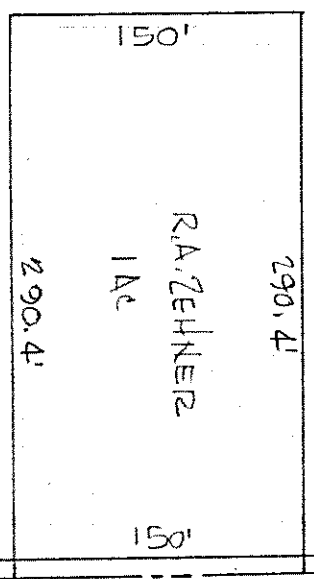

THE PLACE OF  
BEGINNING

1036.6'

THIS SURVEY WAS MADE FOR AND AT  
THE REQUEST OF ELBERT NORTH RD.

INDICATES PROPERTY CORNERS OF THIS  
SURVEY WITH IRON PINS SET THEREON

SURVEY PLAT FOR PROPERTY TRANSFER  
FRAKER & NORTH RD

PT. NW 1/4 SECTION 27; T-23, R-17  
MIFELIN TOWNSHIP  
RICHLAND COUNTY, OHIO

DATE: JUNE 8, 1971 SCALE: 1" = 100'  
DRAWING NO: 711348 DRAWN BY: JAS

SURVEY BY: *Justin A. Seiler*  
JUSTIN A. SELLER  
REG. SURVEYOR # 4421

THE SE CORNER OF  
THE NW 1/4 SEC. 27

MILLIGAN RD.  
THRUWAY 93

HARLAN RD.  
CO. HWY. 293