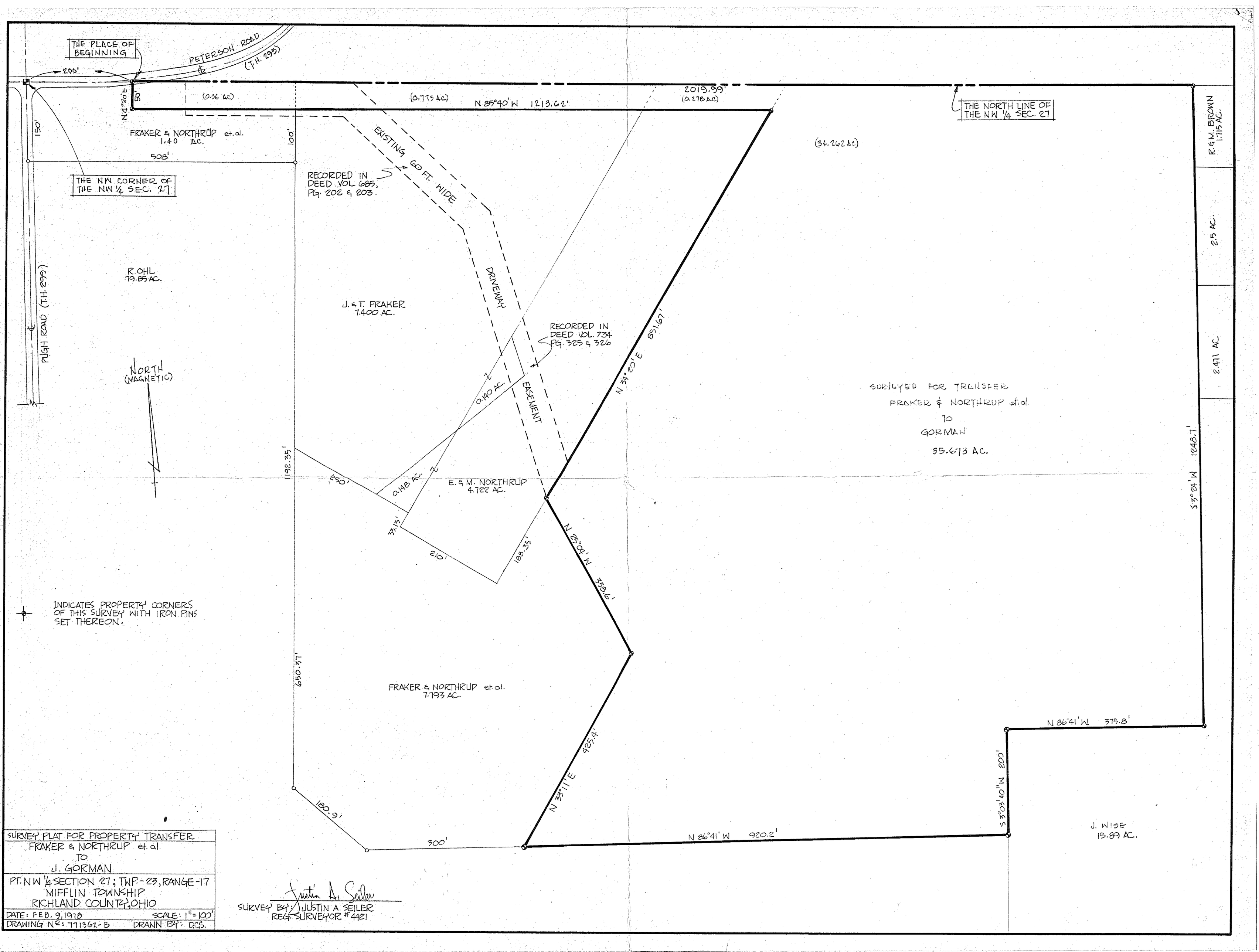

SURVEY PLAT FOR PROPERTY TRANSFER
FRAKER & NORTHRUP et. al.
TO
J. GORMAN

PT. NW 1/4 SECTION 27; TWP.-23, RANGE-17
MIFFLIN TOWNSHIP
RICHLAND COUNTY, OHIO

DATE: FEB. 9, 1978 SCALE: 1"=100'
DRAWING No: 771362-B DRAWN BY: D.C.S.

Justin A. Seiler
SURVEY BY: JUSTIN A. SEILER
REG. SURVEYOR #4421