

S.85°52'E-32.4'
 N.17°52'W-119.2'
 S.17°52'E-102.3'
 S.36°12'E-152.5'
 S.73°22'E-127.6'
 N.36°12'W-167.4'
 N.73°22'W-130.6'

MILL RACE
 S.47°12'E-624.8'
 N.47°12'W-618.6'

Malissa Cole
 S.50°01'E-141.9'
 N.50°01'W-140.8'
 N.42°53'W-263.0'

Raymond & Goldia Harlan

(R-38-C.M.)
 1st Parcel, (Richland Co.)
 33.9 A.

J.D. & Dora Harlan

(R-30-C.M.)
 2nd Parcel, (Richland Co.)
 22.9 A.

Edmond F. Doerrer

RICHLAND COUNTY
 ASHLAND COUNTY

S.86°02'E-1325.6'

(A-50-C.M.)
 J.D. & Dora Harlan
 2nd Parcel, (Ashland Co.)
 40.9 A.

SE. COR. SEC. 22 S.W. COR. SEC. 23

I.P. (Set)
 NE. COR. SEC. 27 N.W. COR. SEC. 26

(A-27-C.M.)
 1st Parcel, (Ashland Co.)
 West Half of N.W.
 Qr. Sec. 26
 Total 80.0 A.
 Exception 17.0 A.
 Net Area 63.0 A.
 (From Owners Deed)

From Adjoining Survey
 S.2°22'W-2231.7' MIFFLIN TWP.

S.86°33'E-878.2'

(From Survey)
 Exception to 1st Parcel
 17.0 A.

S.W. COR., N.W. Qr. SEC. 26

878.2' N.86°33'W.

Stone (Found)

Laura & Fannie Simpson

Harrison Hoover

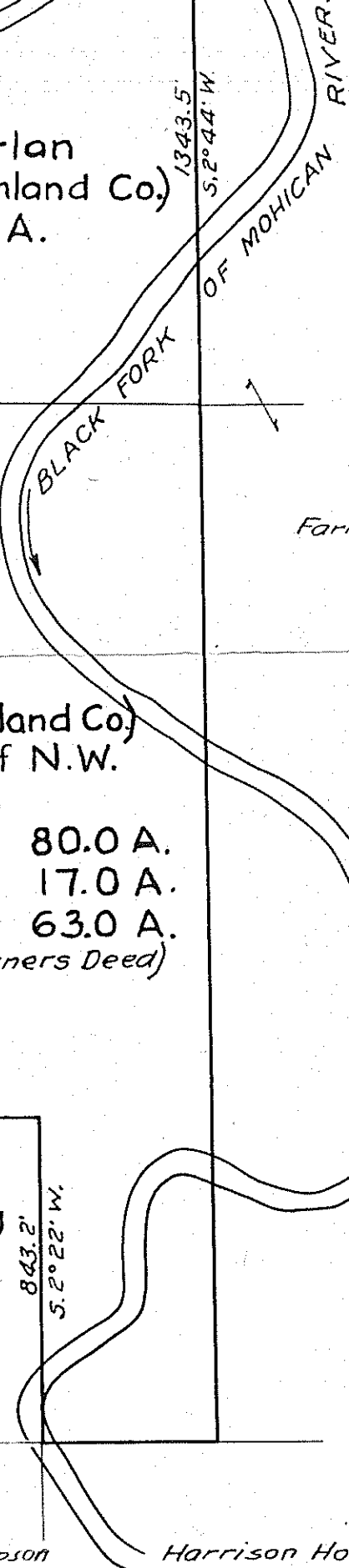

Farmers Savings & Trust Co.



141013
 744.38
 317.28
 2474.2

Platt
 PB

State of Ohio
 MUSKINGUM WATERSHED CONSERVANCY DISTRICT
 PROPERTY ACQUIRED FROM J. D. & DORA HARLAN
 ASHLAND COUNTY- MIFFLIN TWP.
 RICHLAND COUNTY- MIFFLIN TWP.
 T. 23N.-R. 17W. SECTIONS 22, 23, 26, 27

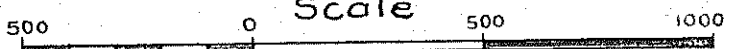

Deed Ref: Vol. 136-P. 237
 L.L. No. 5770, 5773, 5495, 6, 7.
 A.P. No. 236, T. C.M.
 Res. Map. C. M. I.
 Drawn: F.C.D. 12-7-36
 Checked: K.W.C. 12-7-36
 Traced: F.C.D. 12-7-36
 Revised: