

SURVEY PLAT

5.173 Acres NE QTR. SECTION 27
 MIFFLIN TOWNSHIP (T-23, R-17)
 RICHLAND COUNTY, OHIO
 FOR: WILLIAM WENNING
 DEED REFERENCE: VOLUME 903 PAGE 61
 (aka) PART LOT 3, A.J. BURKHART ALLOTMENT
 PLAT BOOK 17 PAGE 102

SW COR. OF
NE QTR. OF
SEC. 27

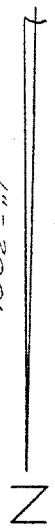
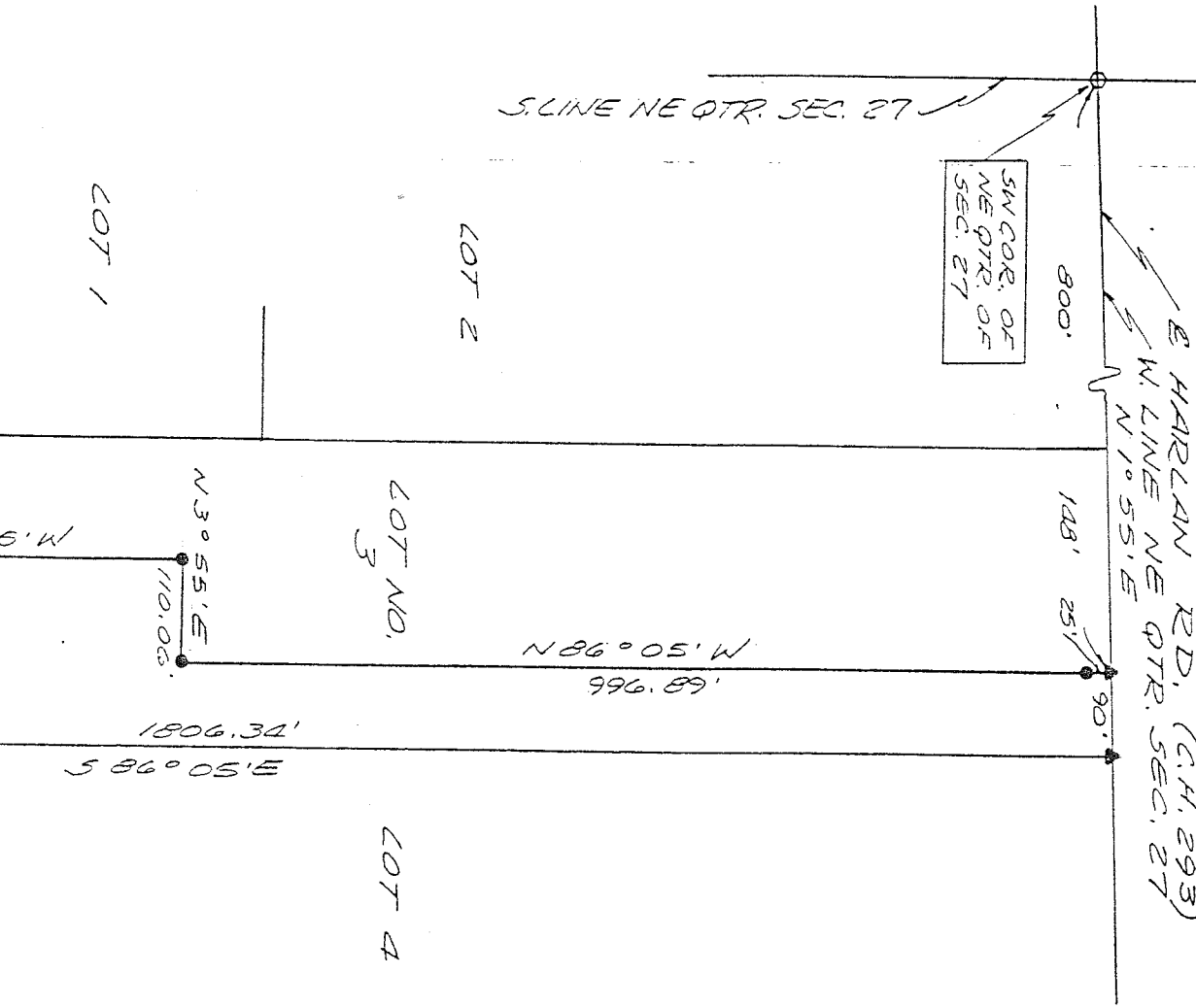

● 5/8" IRON PIN SET WITH CAP NO. 6252
 ▲ P.K. NAIL SET
 ■ WOOD HUB SET
 ○ R.R. SPIKE FOUND

NEW SPLIT
 TAX MAP APPROVED

INITIAL E.A.U. DATE 9-18-91

INITIAL J.R.A. DATE 9-18-91
 TRANSFER APPROVED
 JACK REINER
 RICHLAND CO. AUDITOR

Bearings are record
 from Plat Book 17
 Page 102

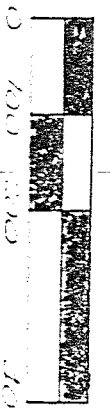

MUSKINGHAM DIST.
 5270.37' E CONSERVANCY
 105.53' E
 61.30'
 311.50'
 N 86° 05' W
 110.06'
 53° 55' W
 110.06'
 N 86° 05' W
 550'
 1806.34'
 S 86° 05' E
 996.89'
 N 86° 05' W
 148' 25'
 90°
 800'
 S. LINE NE QTR. SEC. 27

JOHN W. NAPIER, JR.
 REG. SURVEYOR NO. 6252

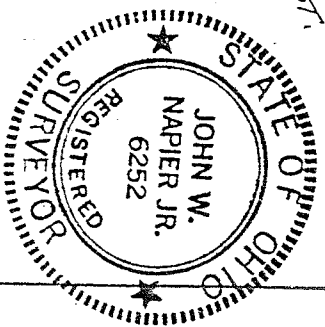

JOHN W. NAPIER, JR.
 REG. SURVEYOR NO. 6252