

JULY 1964
SCALE: 1"=100'

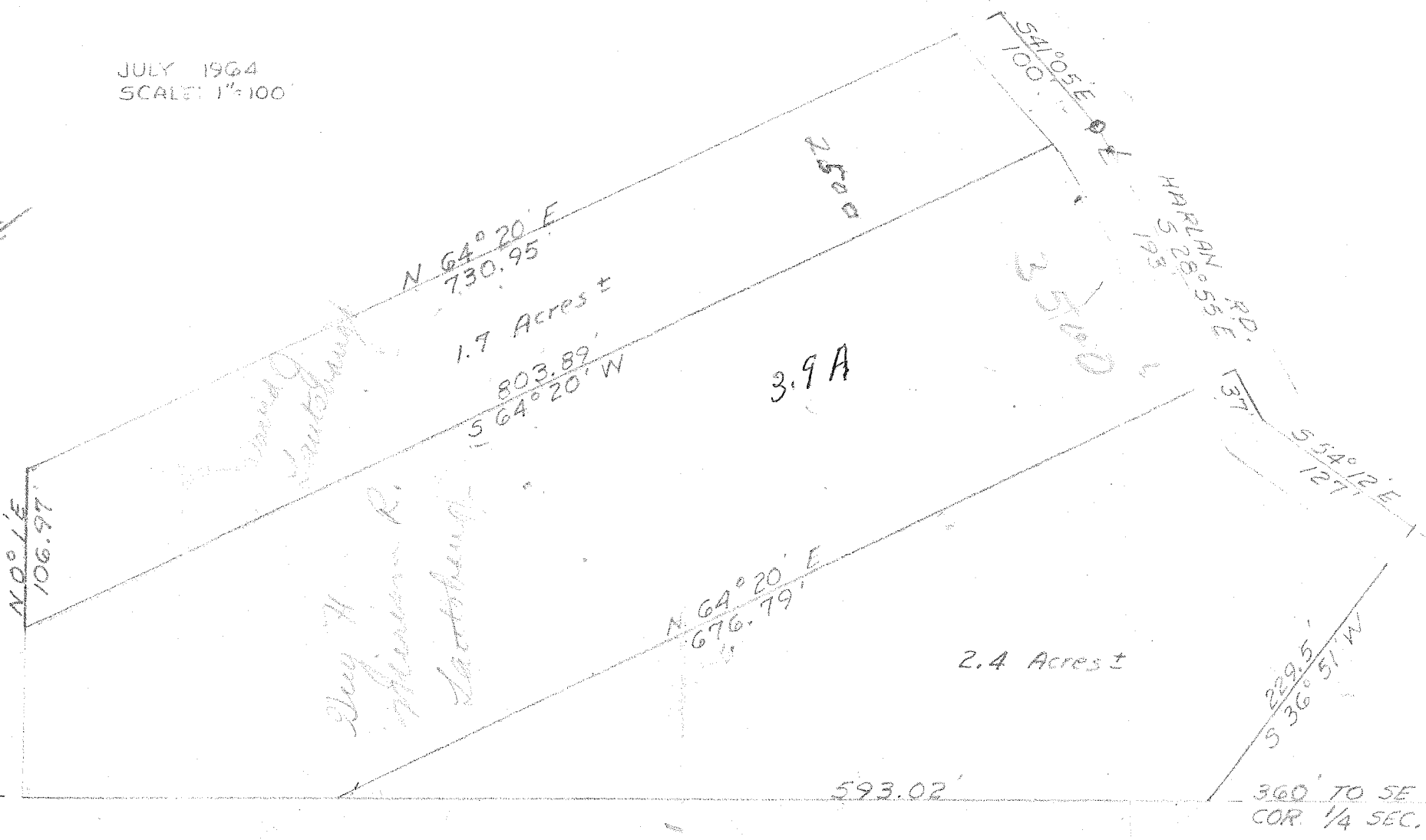

SURVEY & PLAT BY
JAMES B. ROBERTS
REG. SURVEYOR 4279

PLAT OF SURVEY FOR
G. & M. LAUTSBAUGH
SW 1/4 - SEC. 22 - T 23 - RA. 17
MIFFLIN TOWNSHIP
RICHLAND COUNTY - OHIO