

⊙ - INDICATES PROPERTY CORNERS OF THIS SURVEY. SPIKE SET IN C OF ROADS WITH REF. PINS 25 FT.; IRON PINS INDICATE PROP. CORN. IN FIELDS.

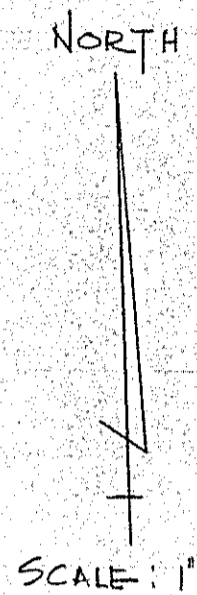

V & G. DAVIS
PT. SW 1/4 SECTION 22
21.94 AC.

PT. SE 1/4 SECTION 22
4.61 AC.

PT. SW 1/4 SEC. 22
3.58 AC.

M & A. KATAN
6.1 AC.

MADE FOR AND AT THE REQUEST OF HERMAN A. SMITH, AGENT FOR CLAYTON COLE & VANCE DAVIS

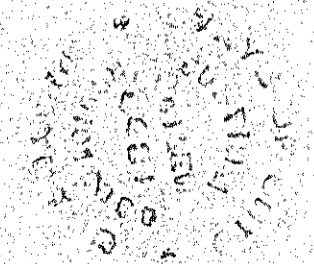

JUSTIN A. SEILER
SURVEY BY: JUSTIN A. SEILER REG. SURVEYOR # 4421
DATE: 3-25-65

REVISED: DEC. 2, 1971 DAVIS TO BECKER 4.61 AC - SE 1/4 & 3.58 AC SW 1/4 - JAS
SURVEY PLAT FOR PROPERTY TRANSFER
GRANTOR: CLAYTON & EMMA COLE GRANTEE: VANCE DAVIS
PT. SE 1/4 & PT. SW 1/4 SECTION 22 MIFFLIN TOWNSHIP RICHLAND COUNTY, OHIO
DATE: MARCH 24, 1965 DRW. NO: 6552-3