

M. DAVIS
1.69 AC.

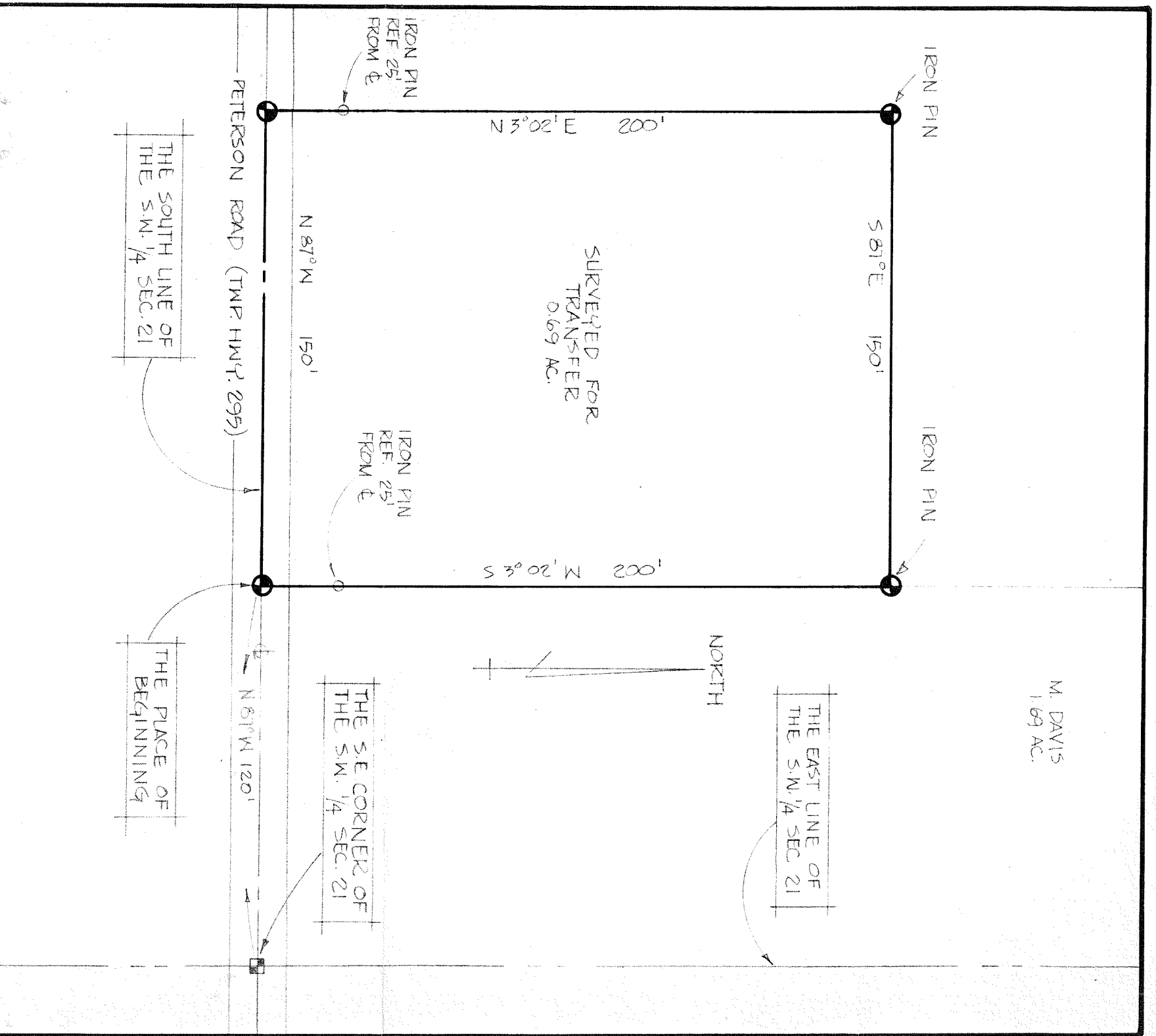

THIS SURVEY WAS MADE FOR AND AT THE REQUEST OF MR. BRUCE TSCHANTZ

Justin A. Seiler

SURVEY BY: JUSTIN A. SEILER,
REGISTERED SURVEYOR # 4421

SURVEY PLAT FOR PROPERTY TRANSFER	
TSCHANTZ	
PT. S.W. 1/4 SECTION 21, T-23, R-17	
MIFFLIN TOWNSHIP	
RICHLAND COUNTY, OHIO	
DATE: OCT. 7, 1977	SCALE: 1" = 40'
DRAWING NO. 711392	DRAWN BY: CCS