

PLAT OF SURVEY FOR E. & D. SCHMITZ

SECTION 21 LOT # _____
 TOWNSHIP 23 CITY / VILLAGE _____
 RANGE 17 MIFFLIN TOWNSHIP _____
 QUARTER SW. RICHLAND COUNTY, OHIO

- LEGEND:
- ▲ - P.K. NAIL FOUND
 - △ - P.K. NAIL SET
 - - RAILROAD SPIKE FOI
 - - RAILROAD SPIKE SET
 - - FENCE POST FOUND
 - - IRON PIN FOUND
 - - IRON PIN SET - CAP
- BLUNK 6320 "

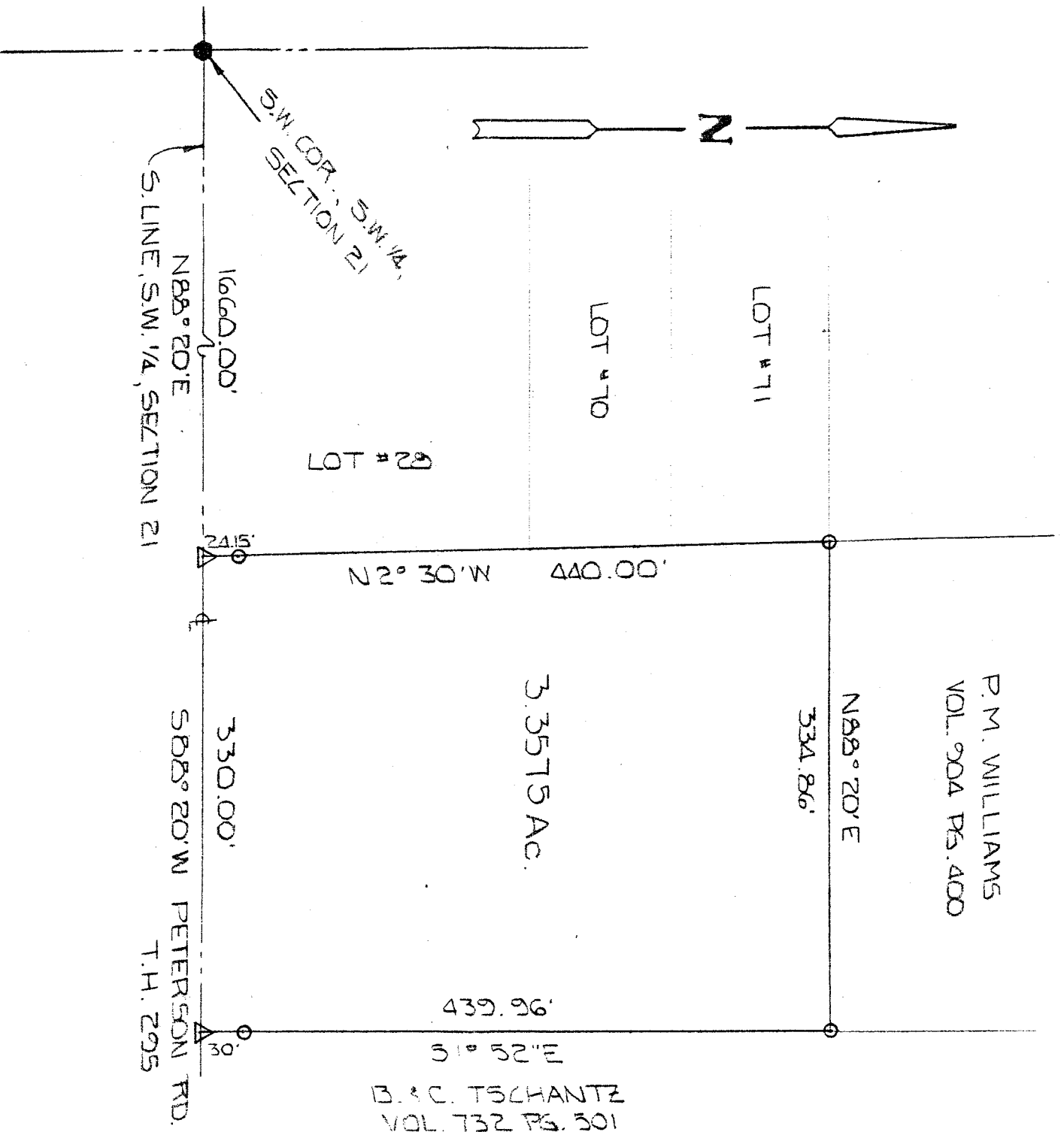

BASIS OF BEARINGS: DEED VOL. 242 PG. 145

I HEREBY CERTIFY THAT THE ABOVE PLAT AND THE FIELD SURVEY IT REPRESENTS ARE TRUE TO THE BEST OF MY KNOWLEDGE

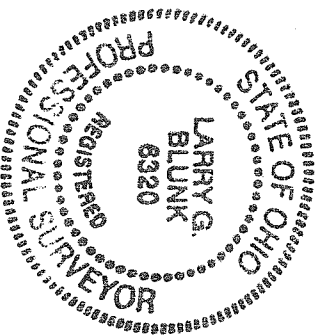

Larry G. Blunk
 LARRY G. BLUNK
 PROFESSIONAL SURVEYOR # 6320

2/5/91
 DATE