

Murray D. Shaffer
Edgar R. Johnston
M. P. Lichtenwaller
Thomas L. Seitz
H. D. McClellan

Streets, Expressways and Bridges
Traffic and Parking Studies
Water Supply and Distribution
Sewerage and Sewage Treatment
Commercial and Industrial Buildings

SHAFFER, JOHNSTON, LICHTENWALTER & ASSOCIATES, INC.
Consulting Engineers

672 Logan Road
MANSFIELD, OHIO 44907
Telephone 419-756-3374

2585 Cleveland Road
WOOSTER, OHIO 44691
Telephone 216-345-6377

REPLY TO:

PLAT FOR
VERN HARP

LOCATED IN THE SW⁴ OF SEC 21, TWP. 23,
R. 17, MIFFLIN TWP. RICHLAND Co. OHIO

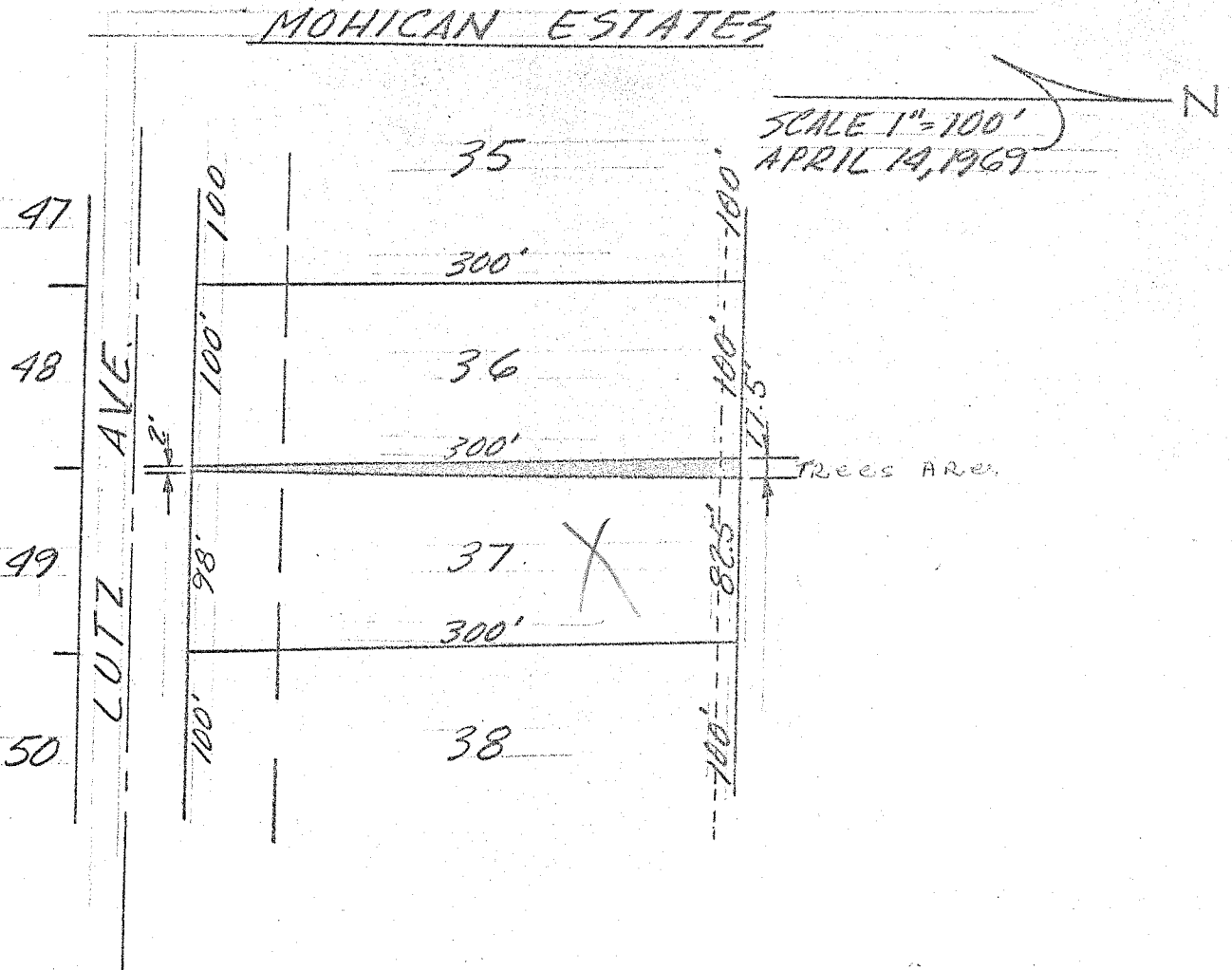

M. P. Lichtenwaller
M. P. LICHTENWALTER
REG. SURVEYOR No. 9162