

Q CURVE DATA
 $\Delta = 3^{\circ}38'$
 $R = 1932.40'$
 $C = 122.52'$
 $CB = N85^{\circ}49'03"W$

NORTH

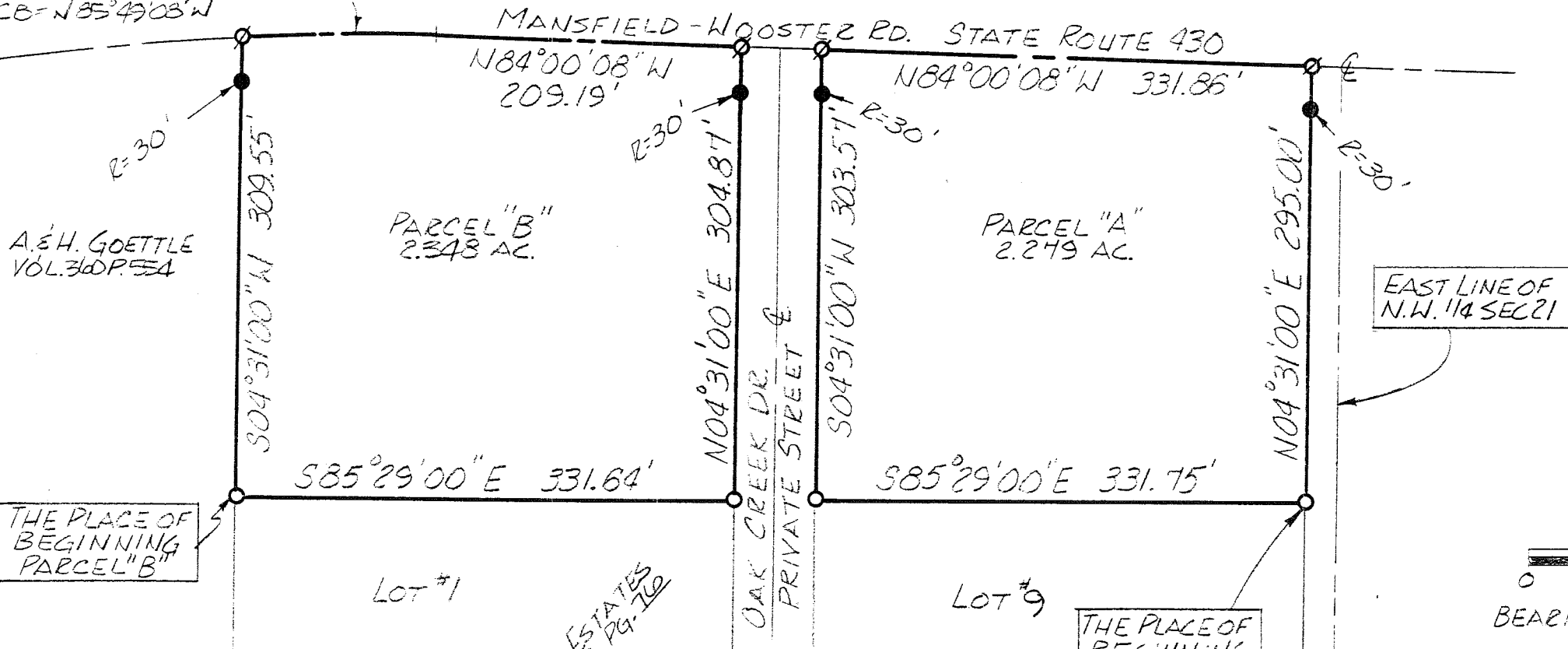

A. & H. GOETTLE
 VOL. 300 P. 554

THE PLACE OF BEGINNING PARCEL "B"

LOT #1

OAK WOOD ESTATES
 PLAT VOL. 255 PG. 140

LOT #9

THE PLACE OF BEGINNING PARCEL "A"

EAST LINE OF N.W. 1/4 SEC 21

D. & B. TUCKER
 VOL. 833, P. 247

SCALE: 1"=100'

0 50 100 200

BEARING BASIS PLAT VOL 255 PG. 140

- IRON PIN FOUND & USED
- ⊘ P.K. SPIKE SET
- 5/8" ϕ REINFORCING RODS WITH I. D. CAPS SELLER #6869 SET.

Douglas C. Seiler
 SURVEY BY: DOUGLAS C. SEILER
 REG. SURVEYOR #6869
 5212 NORTH MAIN ST.
 MANSFIELD, OHIO
 (419) 525-3644

APPROVED
 TAX MAP OFFICE
 INITIAL DATE

INITIAL DATE
 TRANSFER APPROVED
 FREEMAN J. SWANK

SURVEY PLAT FOR	
ROBERT H. OHL	
PT. N.W. 1/4 SECTION 21, T-23, R-17	
MIFFLIN TOWNSHIP	
RICHLAND COUNTY, OHIO	
DATE: MAR. 28, 1990	SCALE: 1"=100'
DRWG. NO 902366	DRWN. BY: JAA