

Kenneth P. Shaffer  
 Murray D. Shaffer  
 C. B. Parrett  
 Edger R. Johnston  
 M. P. Lichtenwalter

Water Supply and Distribution  
 Sewerage and Sewage Treatment  
 Streets and Expressways  
 Traffic and Parking Studies  
 Commercial and Industrial Buildings

SHAFFER, PARRETT & ASSOCIATES  
 CONSULTING ENGINEERS

672 Logan Road  
 MANSFIELD, OHIO  
 Telephone Skyline 6-3374

2585 Cleveland Road  
 WOOSTER, OHIO  
 Telephone ANgeles 3-3901

705 E. 61st Street  
 INDIANAPOLIS, INDIANA  
 Telephone CLifford 5-9536

REPLY TO:

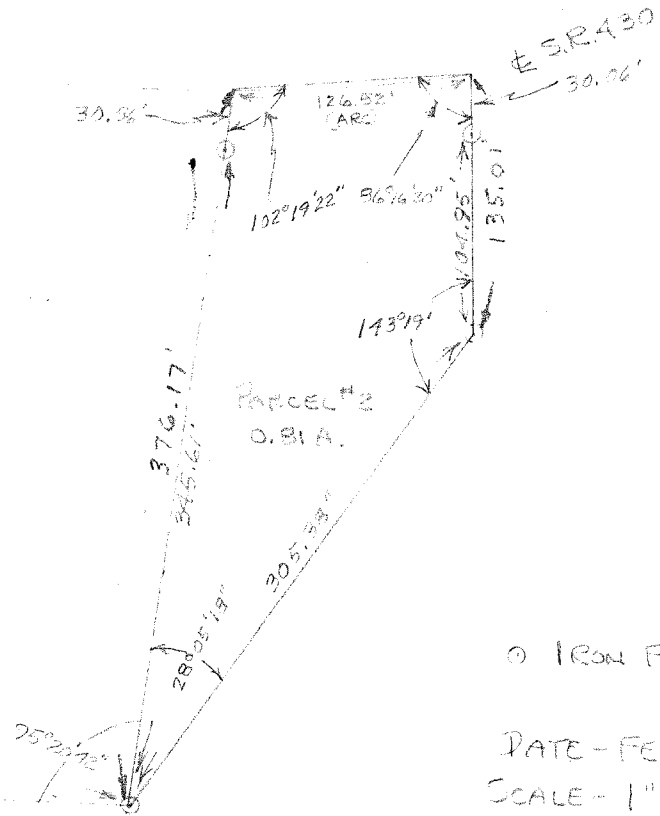
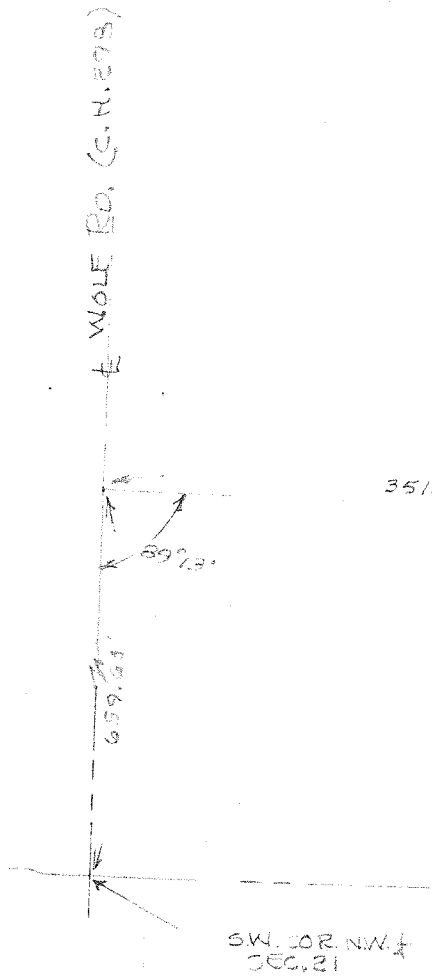

○ IRON PIN

DATE - FEB. 5, 1966  
 SCALE - 1" = 10'

SURVEY FOR VERN HARF  
 Pt. N.W. 1/4 SEC. 21, T23, R17,  
 MIFFLIN TWP, RICHLAND CO, OHIO

*C.B. Parrett*

C. B. PARRETT  
 REG. SURVEYOR No. 2371  
 MANSFIELD, OHIO