

NORTH

SCALE: 1"=50'

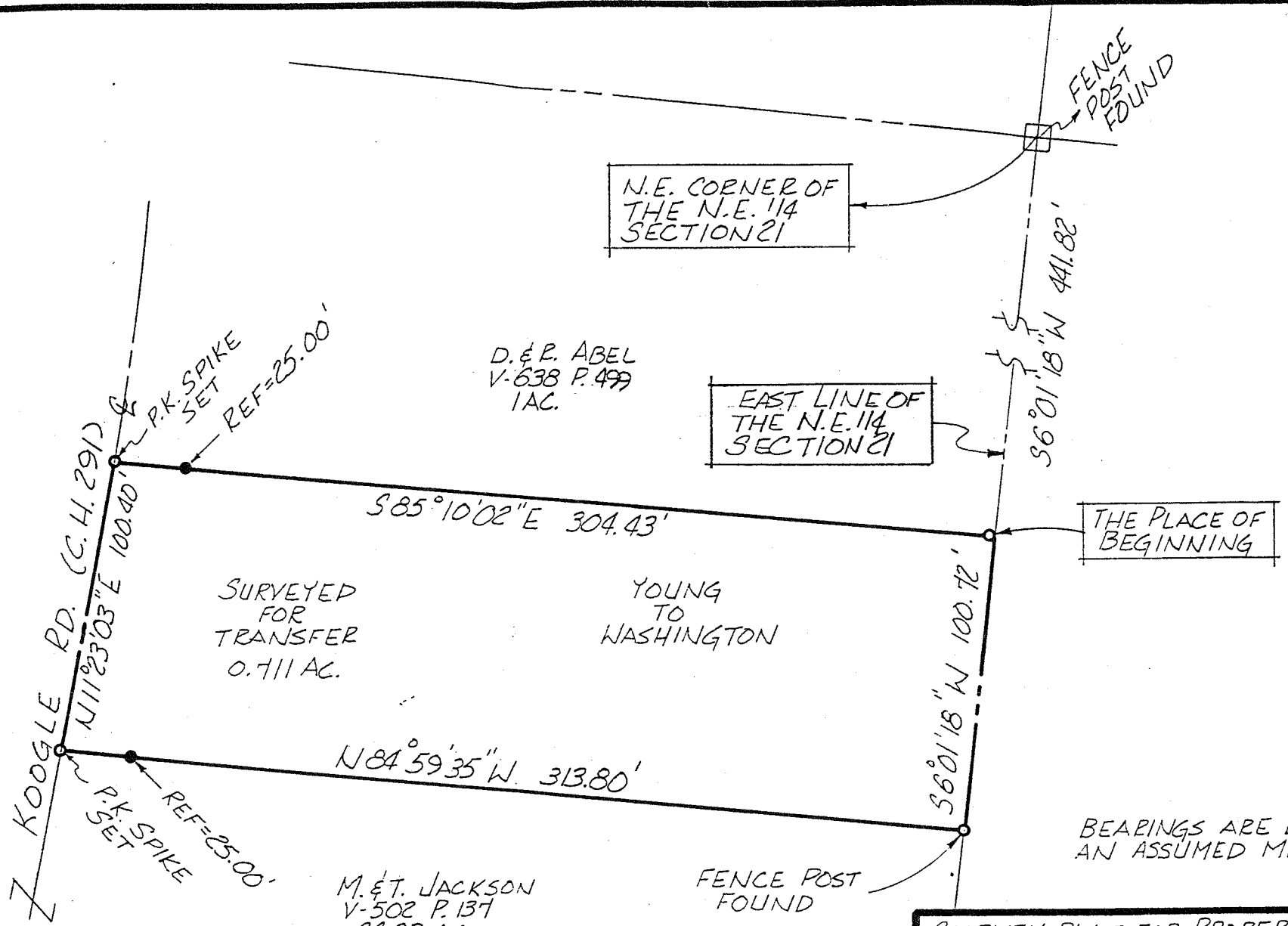

N.E. CORNER OF THE N.E. 1/4 SECTION 21

EAST LINE OF THE N.E. 1/4 SECTION 21

THE PLACE OF BEGINNING

D. & E. ABEL  
V-638 P. 499  
1 AC.

SURVEYED FOR TRANSFER  
0.711 AC.

YOUNG TO WASHINGTON

M. & T. JACKSON  
V-502 P. 137  
64.93 AC.

BEARINGS ARE BASED ON AN ASSUMED MERIDIAN.

*Douglas Seiler*  
SURVEY BY: DOUGLAS C. SEILER  
REG. SURVEYOR #6869  
521 1/2 NORTH MAIN ST.  
MANSFIELD, OHIO  
(419) 525-3644

● INDICATES 5/8" φ REINFORCING RODS WITH I.D. CAPS "SEILER #6869" SET.

SURVEY PLAT FOR PROPERTY TRANSFER	
M. & S. WASHINGTON	
PT. N.E. 1/4 SECTION 21, T-23, R-17	
MIFFLIN TOWNSHIP	
RICHLAND COUNTY, OHIO	
DATE: SEPT. 7, 1989	SCALE: 1"=50'
DRWG. NO. 892326	DRAWN BY: JAA