

~ SURVEY for MIFFLIN TOWNSHIP ~ MARCH 1940

NE 1/4 Sec. 21 TWP. 23, RN. 17

RICHLAND COUNTY, OHIO

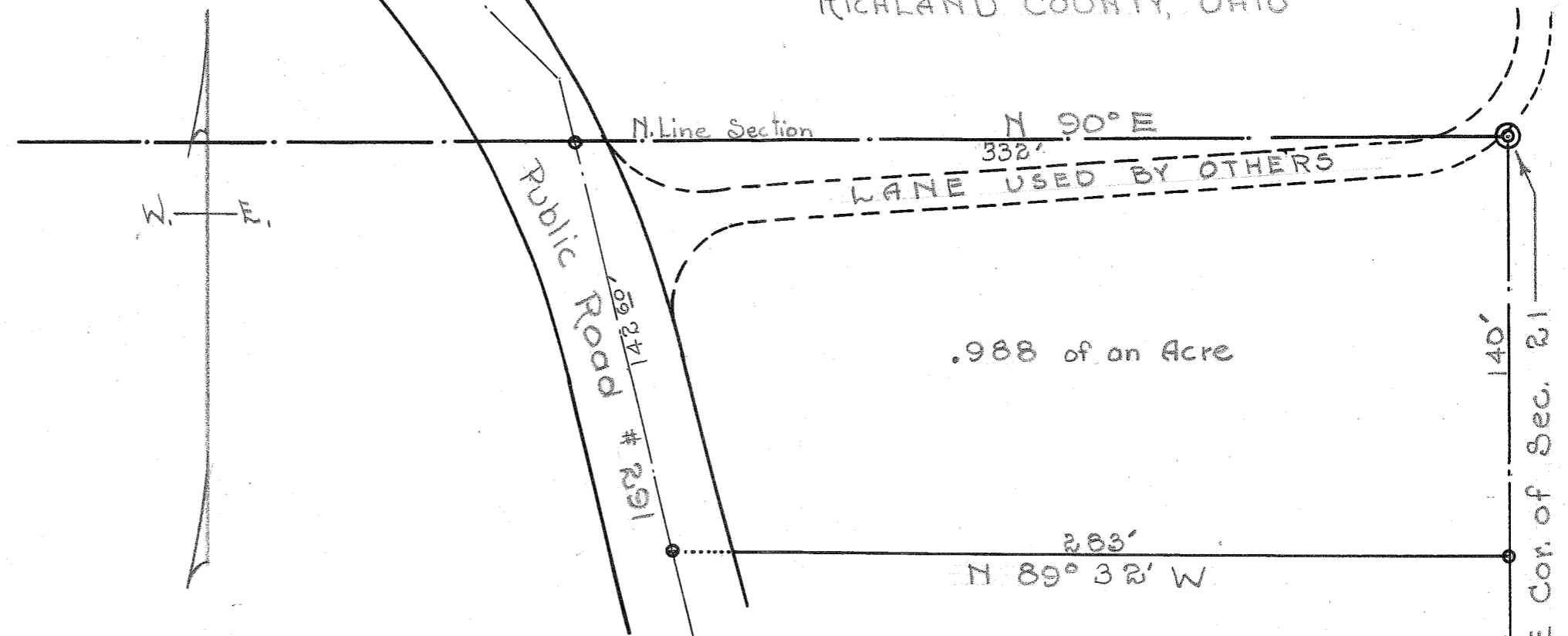

SUGGESTED DESCRIPTION

\* \* \* \* \* the following described Realestate, SITUATE in the State of Ohio, County of Richland and Township of Mifflin. Particularly described as being a part of the NE 1/4 of Sec. 21, Twp. 23 and Rn. 17. BEGINING for the same at the NE corner of said Quarter Section;

- THENCE, South, along and with the East limit of said Section, 140 ft.
- THENCE, North 89 deg. 32 min. West, 283 ft. to centerline of public road,
- THENCE, Northerly along and with centerline Tangent of said public road 142.60 ft. to the North limit of said Section.
- THENCE, East, with the North limit of said section, 332 ft. to the point of begining.

CONTAINING one acre more or less and subject to legal easements of record for highways and other purposes.