

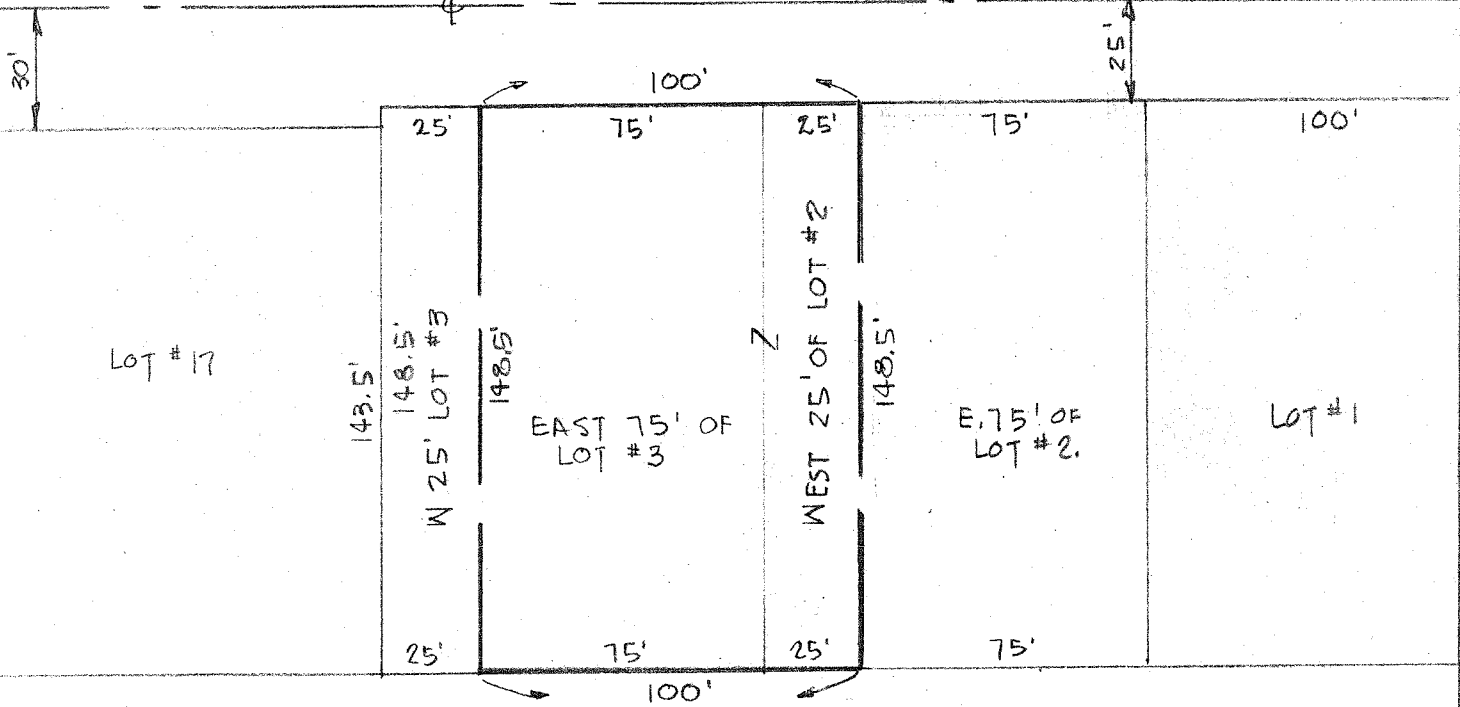

KENTWOOD DRIVE



SURVEY PLAT
WEST 25 FT. OF LOT # 2 &
EAST 75 FT. OF LOT # 3
IMPERIAL ESTATES # 2
MIFFLIN TOWNSHIP ALLOTMENTS
RICHLAND COUNTY, OHIO
RECORDED: PLAT BOOK VOL. 21, PG. 15



Justin A. Seiler

SURVEY BY: JUSTIN A. SEILER
REG. SURVEYOR # 4421

DATE: OCT. 24, 1979