

2096 Park Ave. E,
Mesa.

NOETH

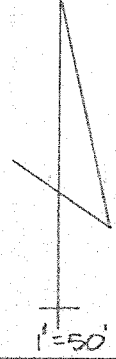

KENTWOOD DRIVE

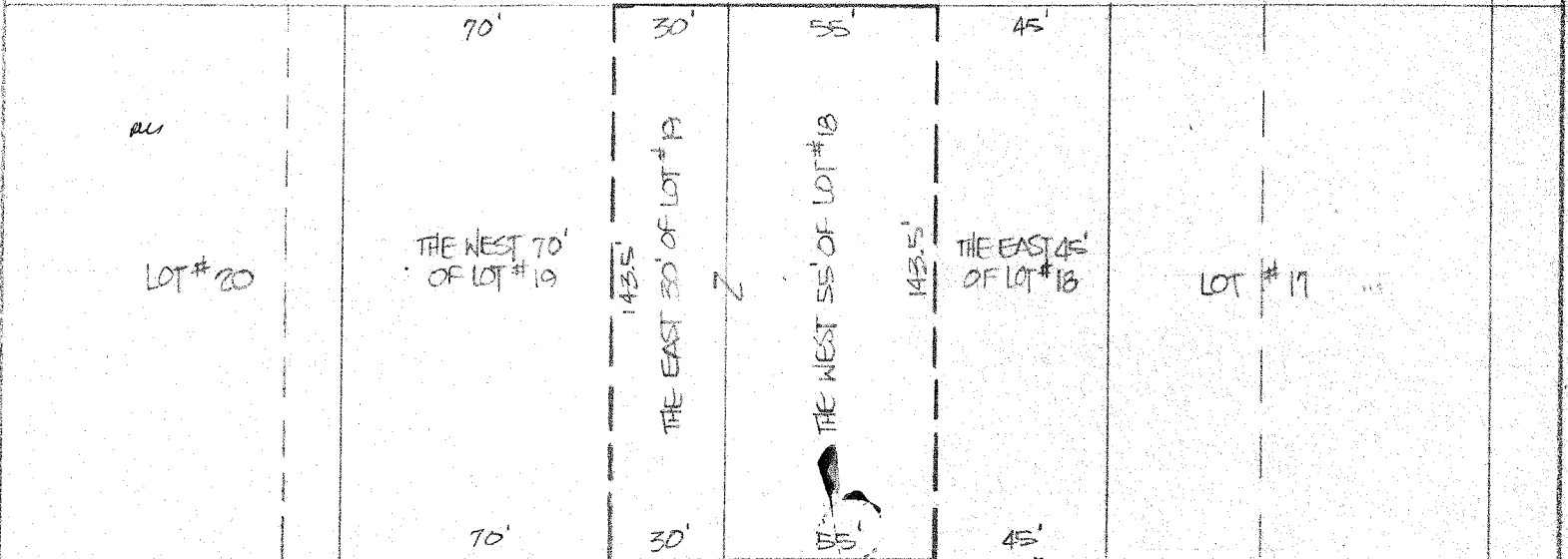

SURVEY PLAT
EAST 30' OF LOT # 19
AND
WEST 55' OF LOT # 18
IMPERIAL ESTATES #3, BLK "B"
MIFFLIN TOWNSHIP ALLOT.
RICHLAND COUNTY, OHIO
RECORDED: PLAT BOOK VOL. 21, Pg. 15

Justin A. Seiler

SURVEYED BY: JUSTIN A. SEILER
REG. SURVEYOR # 4421

NOV. 2, 1979