

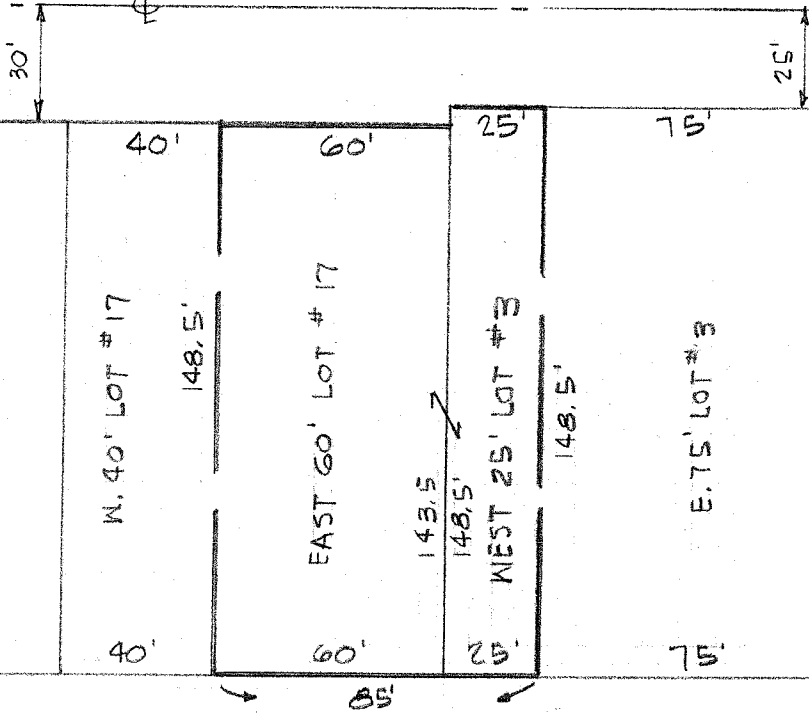

KENTWOOD DRIVE



SURVEY PLAT

WEST 25 FT. LOT #3 OF IMPERIAL ESTATES NO 2, RECORDED; PLAT BK VOL 21, P. 15  
EAST 60 FT. LOT #17 OF IMPERIAL ESTATES NO 3, BLOCK B.  
MIFFLIN TOWNSHIP ALLOTMENTS  
RICHLAND COUNTY, OHIO

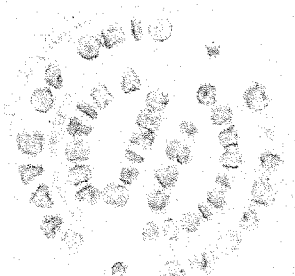

SURVEY BY: Justin A. Seiler  
JUSTIN A. SEILER  
REG. SURVEYOR #4421

OCT. 24, 1979  
DATE