

LOT SURVEY FOR Mifflin Twp School Bd DATE 5-10-50

TOWN Mifflin Twp OHIO NO. _____

OWNER _____ OCCUPANT _____

SUB-DIV. _____ PT. OF NW GR. SEC. 20 TWP. 23 RN. 17

PLAT RECORDED IN VOL. _____ NO. _____ PAGE _____ OF _____

SCALE 1" = 30'

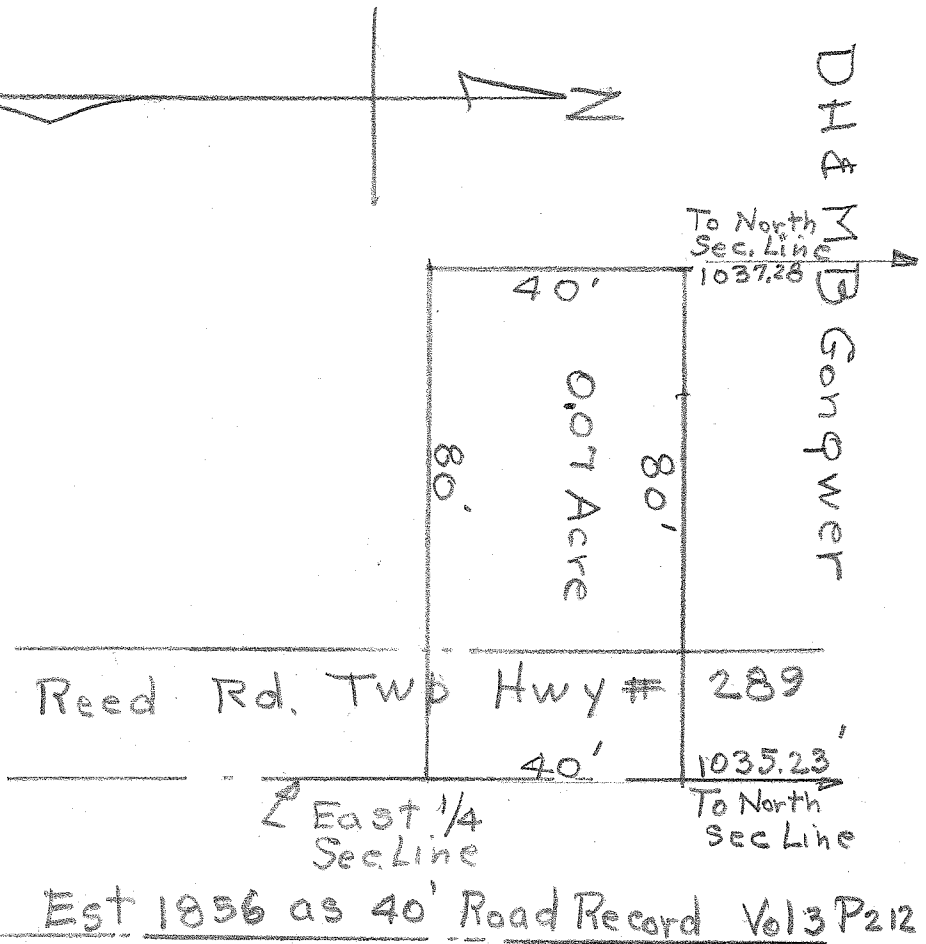

Lakeside
Allot
Vol 16 Page 15
Plat Records

Description

Being a part of the N.W. 1/4 Sec # 20 Mifflin Twp. & beginning for the same at a point on the east line of said 1/4 Sec. 1035.23' South of the North line of said 1/4 Sec. Thence West 80' to a point 1037.28' So. of the No. line of 1/4 Sec. Thence South parallel with East 1/4 Sec line 40' to a point Thence East parallel with above No. line 80' to East 1/4 Sec. line Thence North 40' along East 1/4 Sec line to the place of beginning & containing 0.07 Acres but subject to all legal highways

- No. 1 _____
- No. 2 _____
- No. 3 _____

I HEREBY CERTIFY THAT I HAVE MADE A SURVEY OF THESE PREMISES AND FIND THE LOT SIZE, BUILDINGS, EASEMENTS, SET-BACK LINES, ETC. TO BE SHOWN.

H.E. Sward
Lie. Surv. # 933
ENGINEER AND SURVEYOR, MANSFIELD, OHIO