

PLAT OF SURVEY
 FOR
 MERVIN SHAFNER
 BEING A PART OF THE NORTHEAST 1/4, SECTION 20,
 TOWNSHIP 23, RANGE 17, MIFELIN TOWNSHIP, RICH-
 LAND COUNTY, OHIO. NOV. 27, 1990

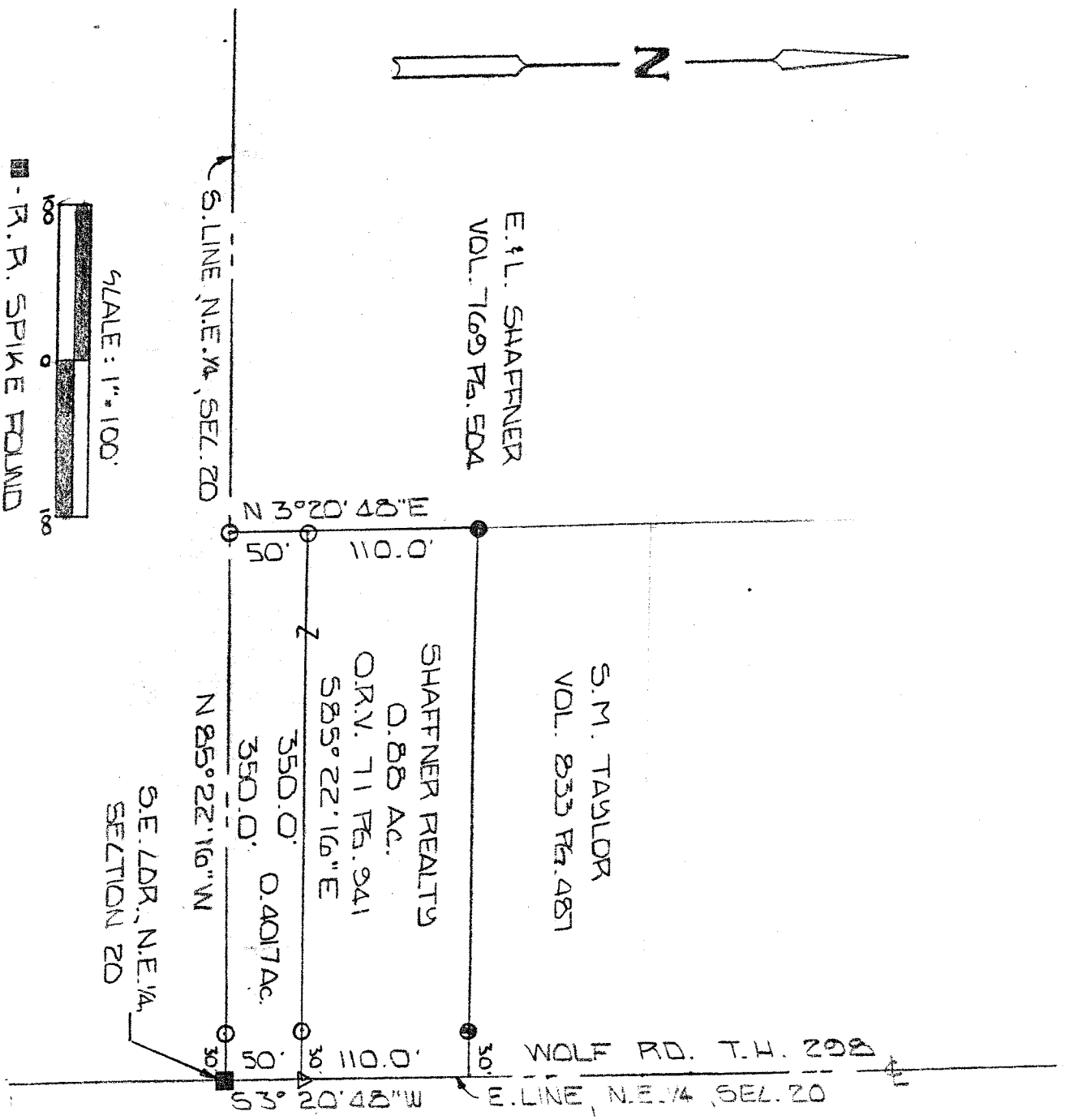

- - R. R. SPIKE FOUND
 - - IRON PIN FOUND
 - - IRON PIN SET AND LAPPED "BLUNK #6320"
 - △ - P. K. NAIL SET
- BASIS OF BEARINGS: DEED VOL. 769, PAGE 504.

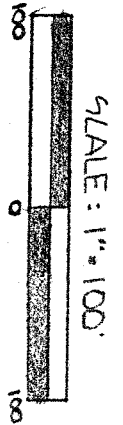

By *Larry G. Blunk*
 LARRY G. BLUNK P.S. #6320

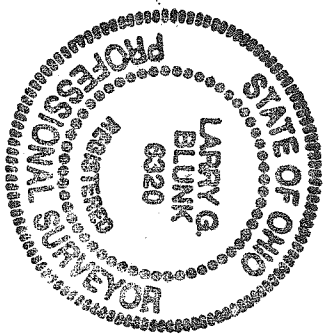

TRH INITIAL
 2-5-91 DATE
 TRANSFER APPROVED
 FREEMAN J. SWANK
 RICHLAND CO. AUDITOR

E.A.N. INITIAL
 2-5-91 DATE
 APPROVED
 TAX MAP OFFICE