

Imperial Estates No. 4, Block "A"

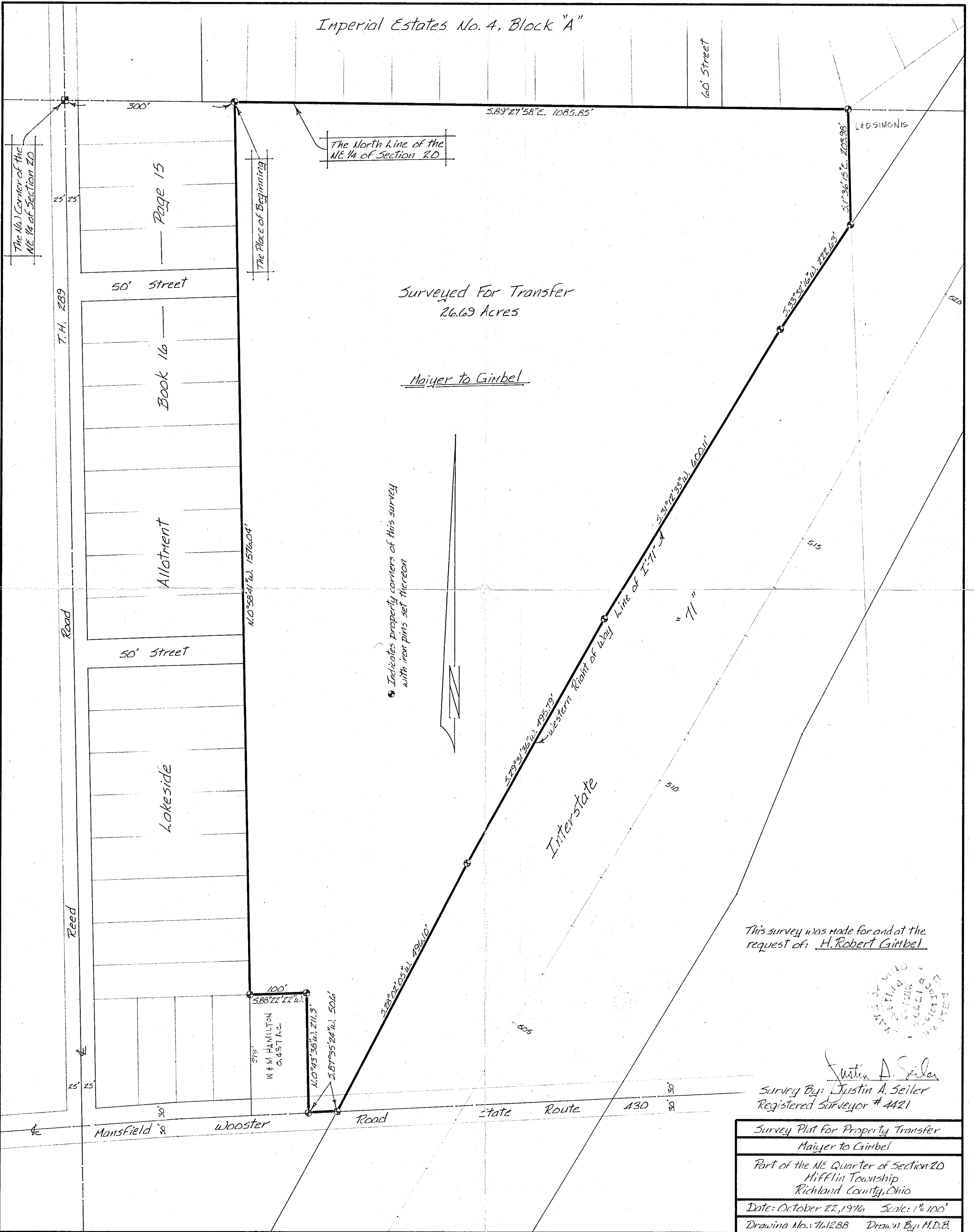

Surveyed For Transfer
26.69 Acres

Mayer to Gimbel

Indicates property corners of this survey
with iron pins set thereon

This survey was made for and at the
request of: H. Robert Gimbel

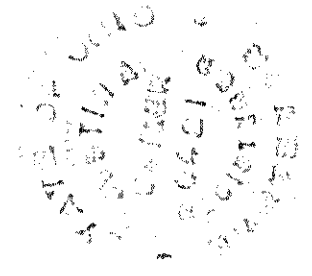

Justin A. Seiler
Survey By: Justin A. Seiler
Registered Surveyor # 4421

Survey Plot for Property Transfer	
Mayer to Gimbel	
Part of the NE Quarter of Section 20 Hofflin Township Richland County, Ohio	
Date: October 22, 1976	Scale: 1" = 100'
Drawing No.: 761288	Drawn By: M.D.B.