

PLAT OF SURVEY
FOR

E. L. SHAFFNER

BEING PART OF THE NORTHEAST 1/4, SECTION 20, TOWNSHIP 23, RANGE 17, MIFFLIN TOWNSHIP, RICHLAND COUNTY, OHIO. MAY 5, 1983

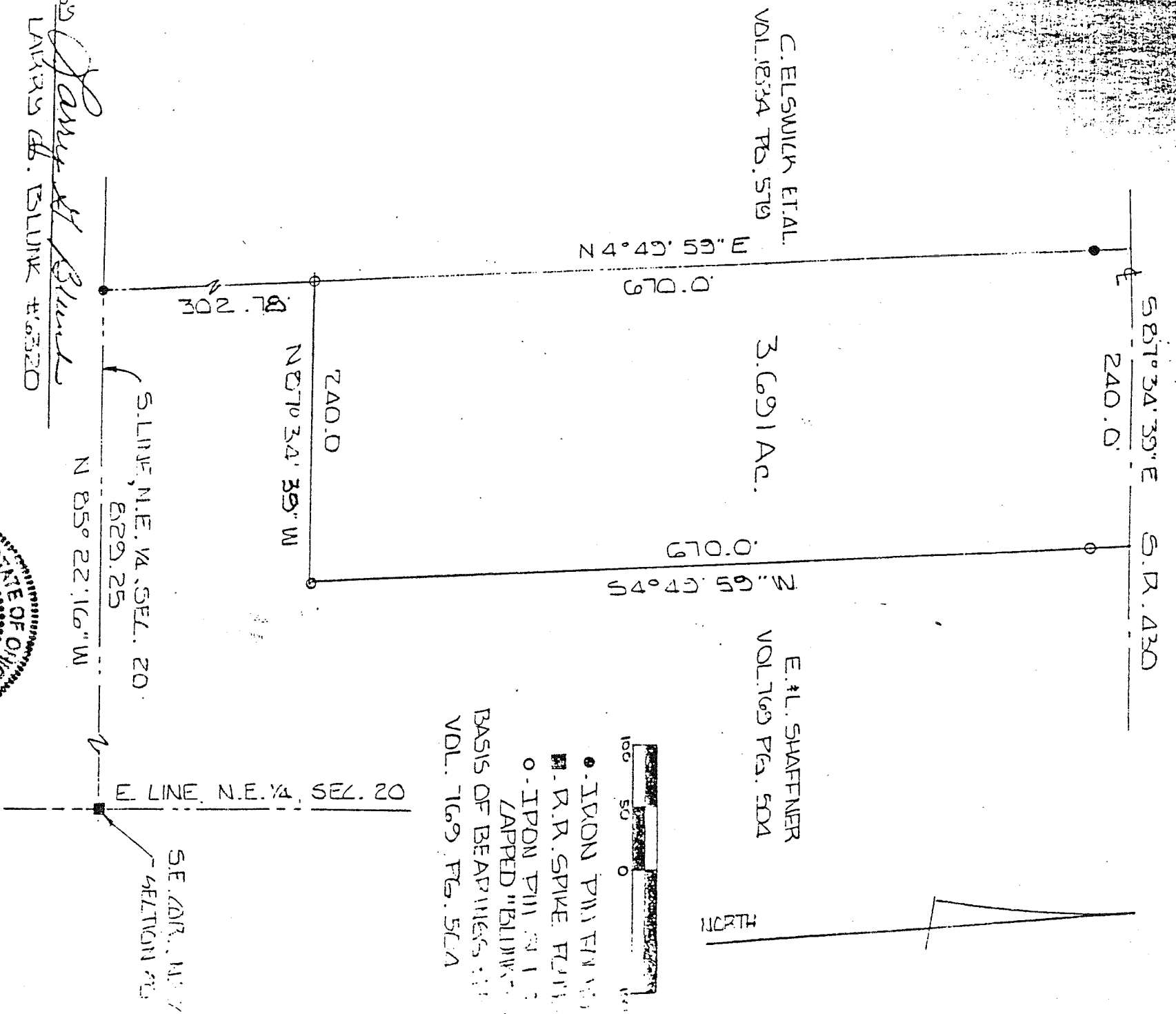

C. ELSWICK ET AL
VOL. 1834 PG. 579

E. L. SHAFFNER
VOL. 769 PG. 504

NORTH



• IRON PIN FOUND
• R.R. SPIKE FOUND
• IRON PIN FOUND
LAPPED BLOWN
BASIS OF BEARINGS
VOL. 769 PG. 504

Larry G. Blunk
LARRY G. BLUNK #6320

