

BL2
01-05533-0

PLAT OF SURVEY

FOR

E. & M. SHAFFNER

Located in the northeast quarter, Section 20,
Township 23, Range 17, Mifflin Township,
Richland County, Ohio.

May 10, 1978

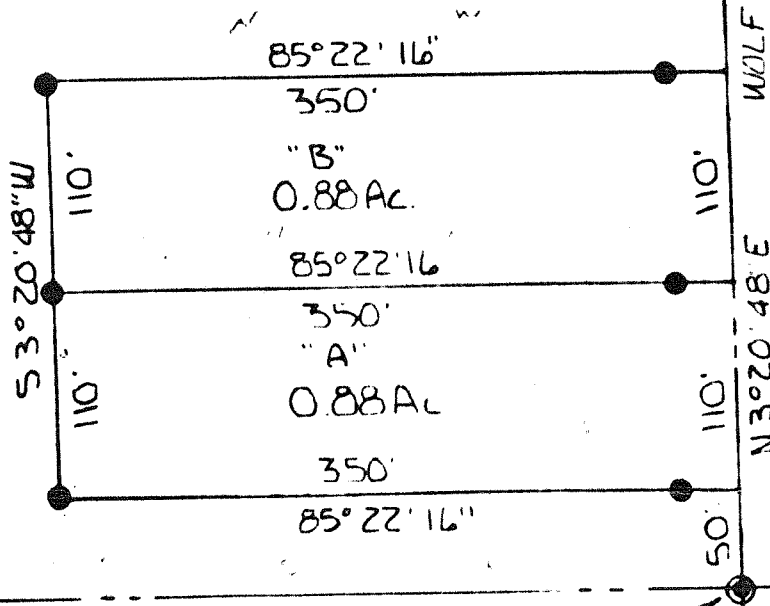
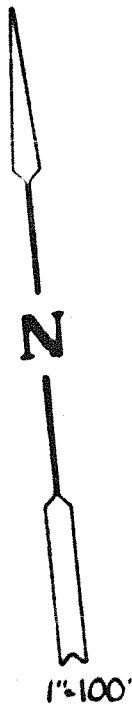

S.E. COR., N.E. 1/4, SEC. 20.
TWP. 23, R. 17, MIFFLIN TWP

● I.P. SET

BY *Larry G. Blunk*
LARRY G. BLUNK #6320