

PLAT OF SURVEY  
 FOR  
 MERVIN SHAFENER  
 BEING A PART OF THE NORTHEAST 1/4, SECTION 20,  
 TOWNSHIP 23, RANGE 17, MIFFLIN TOWNSHIP, RICH-  
 LAND COUNTY, OHIO. NOV. 27, 1930

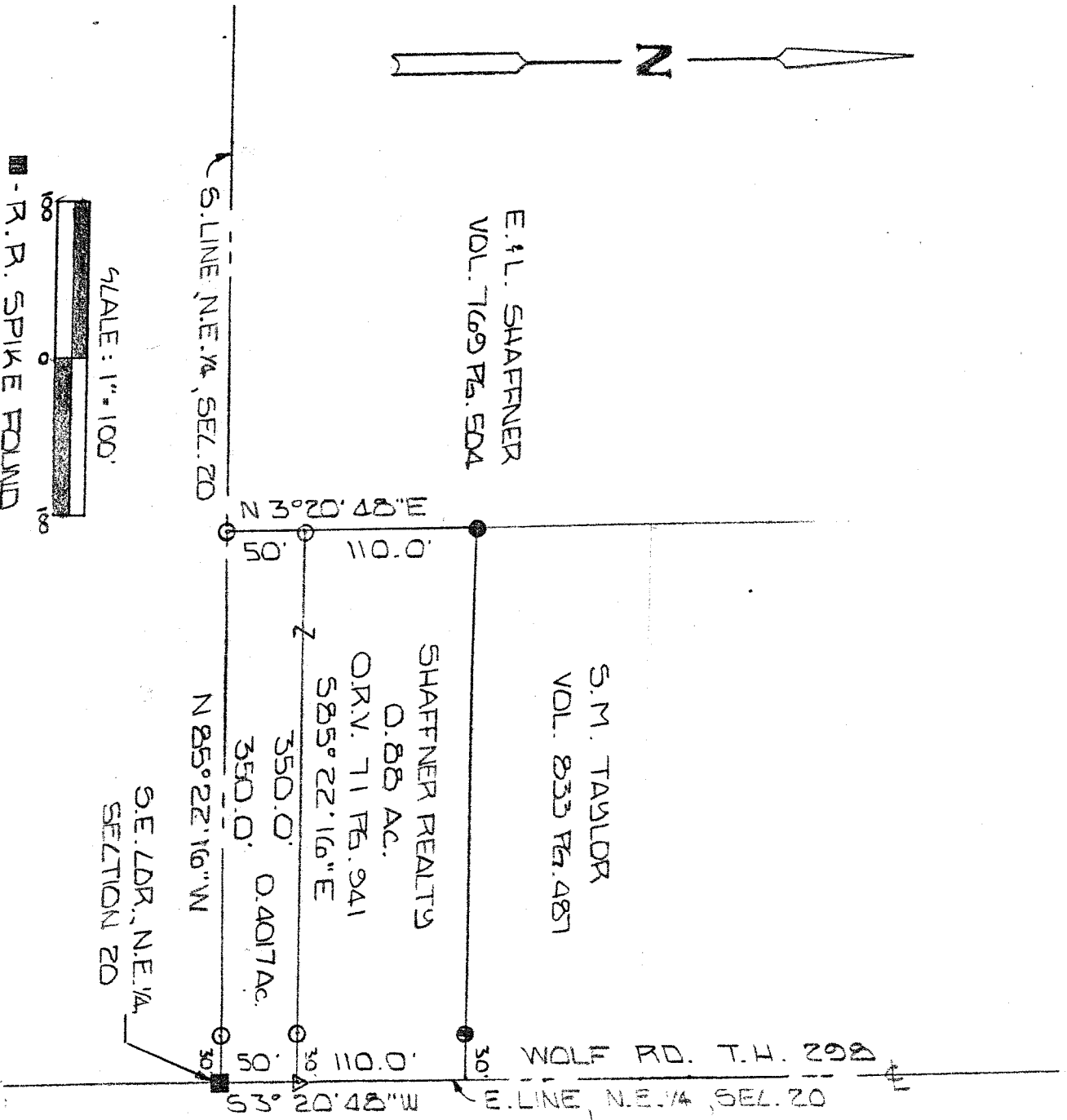

- - R. R. SPIKE FOUND
  - - IRON PIN FOUND
  - - IRON PIN SET AND LAPPED "BLUNK #6320
  - △ - P. K. NAIL SET
- BASIS OF BEARINGS: DEED VOL. 769, PAGE 504.

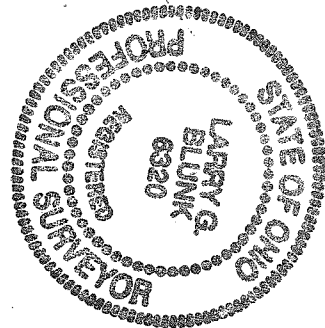

By *Larry G. Blunk*  
 LARRY G. BLUNK P.S. # 6320