

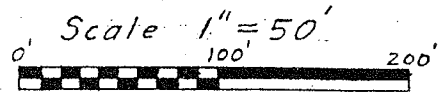

V. & V. HARP
V. 508 P. 222



⊙ = Iron Pin capped with
"R. M. Little, S-5524"

N.89°52'W Used as Bearing Basis.
this Survey, from Plat V. 22, P. 13

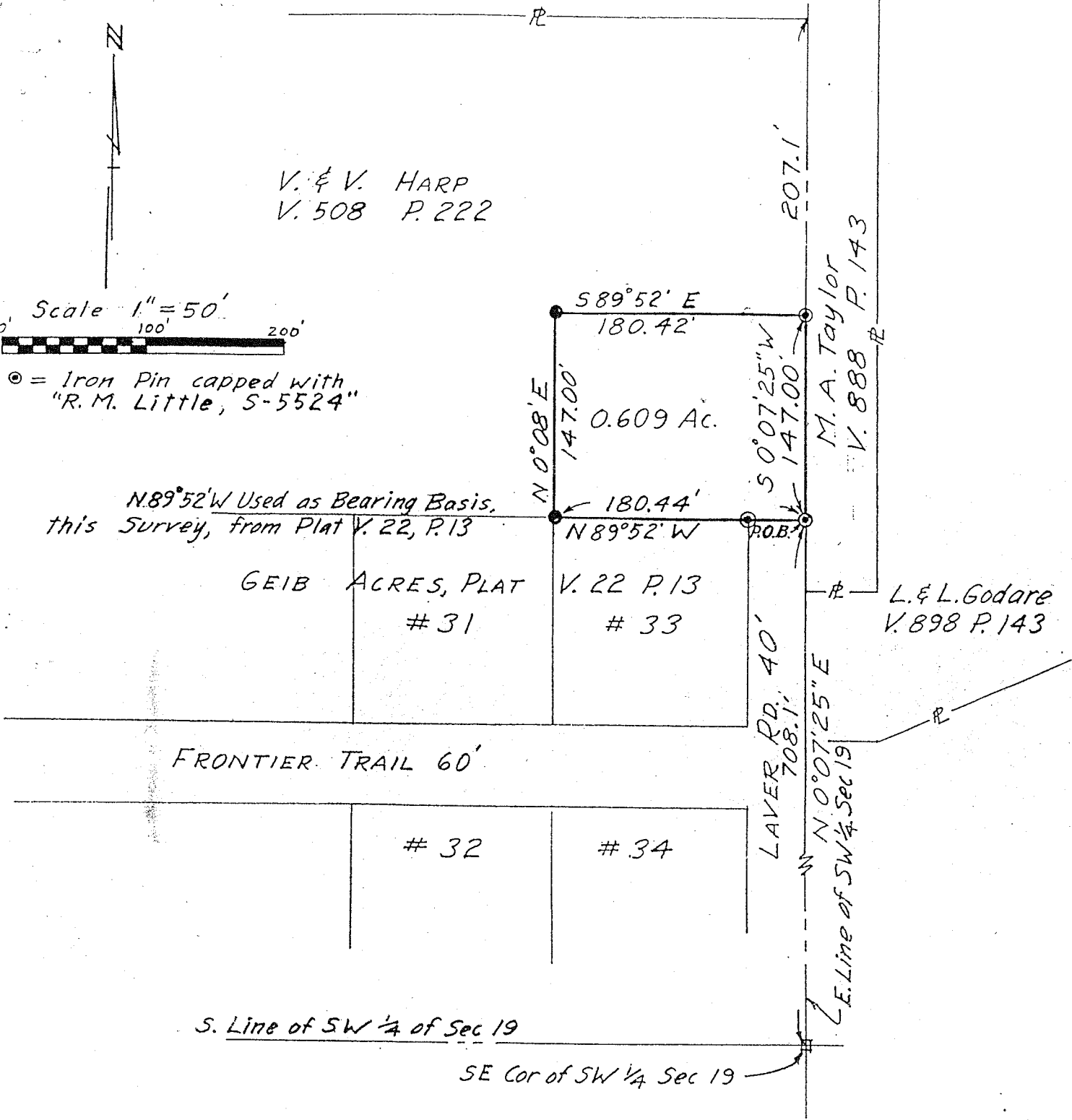

GEIB ACRES, PLAT V. 22 P. 13
31 # 33

L. & L. Godare
V. 898 P. 143

FRONTIER TRAIL 60'

32 # 34

S. Line of SW 1/4 of Sec 19
SE Cor of SW 1/4 Sec 19

DRAWING OF SURVEY

PART OF SW 1/4 SECTION 19
MIFFLIN TOWNSHIP
RICHLAND COUNTY, OHIO

Robert M. Little
Robert M. Little
Registered Surveyor # Ohio 5524
February 23, 1988

APPROVED
DATE 12 APRIL 1988
CITY PLANNING COMMISSION
CITY OF MANSFIELD
Bob Boyd, jr