

PLAT OF SURVEY
 BEING PART OF LOTS #19, 21, AND 23 OF
 GEIB ACRES, LOCATED IN THE SOUTHWEST
 QUARTER, SECTION 19, TOWNSHIP 23, RANGE 17,
 MIFFLIN TOWNSHIP, RICHLAND COUNTY, OHIO.
 RECORDED IN VOL. 21 PAGE 13.

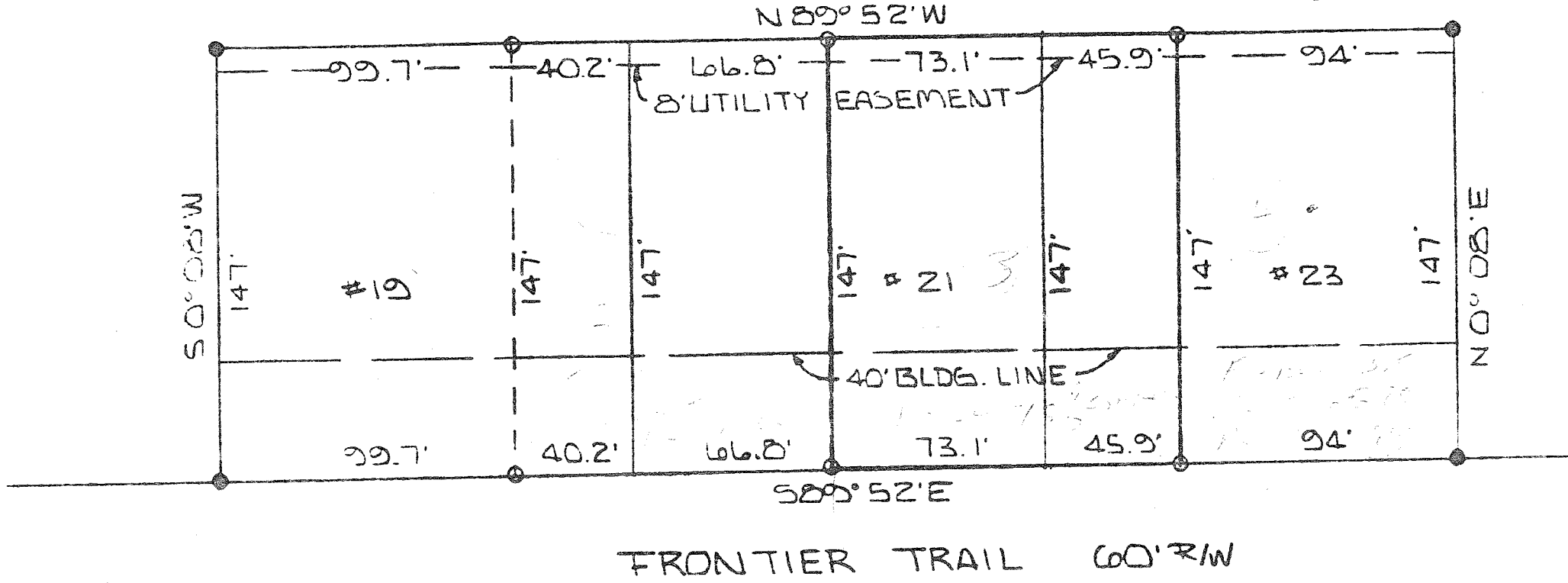

1" = 50'

● - I. P. FOUND
 ○ - I. P. SET

By Larry H. Blunk
 LARRY H. BLUNK #6320
 JULY 23, 1984